The Los Angeles Times

TYNDALL, THE MIND READER, PERFORMED A REMARKABLE FEAT OF HYPNOTISM. — NORTHERN MEXICO IS REPORTED AS RIPE FOR REVOLT AGAINST PRESIDENT DIAZ.

ELEVENTH YEAR. EIGHT PAGES. WEDNESDAY MORNING, FEBRUARY 3, 1892. 4:00 O'CLOCK A. M. PRICE: { SINGLE COPIES, 5 CENTS. BY THE WEEK, 3 CENTS.

STANDARD PIANOS.

IT IS THE DESIRE

OF EVERY TRUE

MAN

TO BE LIKE

OUR

PIANOS

GRAND

SQUARE

UPRIGHT

BARTLETT'S MUSIC HOUSE, 103 AND 129 N. SPRING ST.

AMUSEMENTS.

GRAND OPERA HOUSE, McLAIN & LEHMAN......Managers.

TONIGHT — Positively — LAST NIGHT, —OF—

TYNDALL!

THE THOUGHT READER!

Indorsed by the Press, the Medical Fraternity, the Judiciary and the Public, as the WORLD'S PSYCHOLOGICAL WONDER.

NEW LOS ANGELES THEATER. H. C. WYATT..........Manager.

SUNDAY AND MONDAY, FEB. 7 and 8, 1892,

— MR. JAMES —

O'NEILL!

In the ever-popular play,

::: MONTE CRISTO. :::

Seats on sale THURSDAY, FEB. 4, at Box Office.

GRAND OPERA HOUSE, McLAIN & LEHMAN........Managers.

Three Nights and Saturday Matinee, commencing THURSDAY, FEB. 4, the greatest and funniest comedy success known to this decade. Assisted by CHAS. FROHMAN'S Comedians, in Wm. Gillette's greatest hit,

MR. WILKINSON'S WIDOWS!

All laughter! All shouts! :—

——: All screams! All roars!

A company without a rival.

Joseph Holland, Thos. H. Burns, Thos. W. Ryley, Edw. Coleman, Jno. W. Thompson, Georgia Drew Barrymore, Emily Baucker, Mattie Ferguson, Annie Wood, Adelaide Grey.

250 nights in New York, 25 at the Baldwin, S. F. Don't delay. Seats and boxes on sale Feb. 1. Prices—25c, 50c, 75c, $1 and $1.50.

LUDLAM HALL—

CONCERT

—OF THE—

LORELEI QUARTETTE,

WEDNESDAY EVENING, FEB. 3,

—ASSISTED BY—

MRS. M. A. LARRABEE, Piano.
MR. H. E. HAMILTON, Violin.
MR. H. BIERLICH, Violoncello.
MR. WALTER McQUILLAN, Flute.

Tickets for sale at Music Stores.

ACADEMY FOR DANCING—

At Illinois Hall, corner Sixth and Broadway.

PROF. E. W. PAYNE, Instructor.

Organizing of Classes—Misses and masters, Saturday at 1 p.m., Feb. 6. Advance misses and masters, Saturday at 3 p.m., Feb. 6.

A class for beginners, ladies and gentlemen, will organize Thursday evening, Feb. 4.

Assembles Tuesday evenings, beginning Jan 26. Invitations are issued. "Cut this out."

C. S. TRAPHAGEN'S NEW HAMMAM BATH, 230 S. Main st.

LADIES' TURKISH BATH, ☆ Open 8 a.m. to 6 p.m.

☆ GENTLEMEN'S BATH, Open Night and Day

EXCURSIONS.

IMPROVED EXCURSION CAR SERVICE; the Santa Fe Route, shortest through car line to the East; daily through trains to Chicago; special family tourist sleeping car excursions for Kansas City, St. Louis, Chicago and New York, personally attended through to Boston by Santa Fe excursion conductors. For cheapest tickets and full information apply to any agent Southern California Ry., and CITY TICKET OFFICE SANTA FE ROUTE, 129 N. Spring st., Los Angeles.

ROCK ISLAND ROUTE EXCURSIONS leave Los Angeles every Tuesday via Denver and Rio Grande Ry; through Pullman tourist cars to Chicago via Salt Lake City, Leadville and Denver. For particulars, rates, etc., call on or address F. W. THOMPSON, 138 S. Spring st.

J. C. JUDSON & CO.'S EXCURSIONS East every Thursday, via Salt Lake City and Denver; tourist cars to Chicago and Boston; manager in charge. 212 SOUTH SPRING.

PHILLIPS EXCURSIONS — VIA RIO Grande Route every Friday. Personally conducted through to Chicago and Boston. Office, No. 138 S. SPRING ST.

HAMM'S RAILWAY AND STEAMSHIP TICKET AGENCY, 115 S. Spring st. Railroad tickets bought, sold and exchanged.

HONOLULU TOURS—HUGH B. RICE, special agent Oceanic S. S. Co. Office, 124 W. Second st. Address P. O. BOX 1671.

MUSICAL.

MR. MODINI WOOD, TENOR, PUPIL OF Lamperti Milan, Italy. Pupils prepared for concert oratorio or opera; studio 607 S. Pearl.

A. D. BISSELL, PROFESSOR OF MUSIC; piano by Ehrlich method; lessons in harmony. Studio, 334 S. Hill st.

MRS. NANNIE CATCHING, PIANO, GUITAR, banjo and voice culture, 1031 S. Hill st

FIRST-CLASS STORAGE, UPPER AND lower floors; liberal advances made on household goods and merchandise; storage and interest at low rates. JUNCTION WAREHOUSE. Tel 335.

RED RICE'S.

RED RICE'S—WEDNESDAY, FEB. 3. You are getting rare bargains in good furniture at Red Rice's this week. We are glad in this way, that if we must make sacrifices, our customers get the benefit. Although we lose now, we get a future benefit. A combination of circumstances got us in a tight place. We knew only one way to get out of it. That way was to force custom by making prices irresistible. This week will see us out of the hole, or down goes Red Rice's. Take the goods while you can get them. $40 bedroom sets for $25. That's the tune this week. All furniture at a like sacrifice. Yes, and stoves, tinware, crockery, matting, bedding, silverware, pianos, and most everything else. It will pay you big to call this week at RED RICE'S BAZAAR, 143 and 145 S. Main st., Los Angeles.

POPULAR LUNCH RESORTS.

HOLLENBECK HOTEL CAFE—

—— CATERING ——

For Weddings, Parties, etc. Wedding Cakes to order.

J. E. AULL, Prop.

HOTELS.

HOLLENBECK HOTEL—

LARGEST AND FINEST IN THE CITY.

AMERICAN AND EUROPEAN PLAN.

CORNER SPRING AND SECOND STS.

E. G. FAY & SON, Proprietors.

HOTEL NADEAU, EUROPEAN PLAN.

Strictly first-class. Everything modern. Fire escapes, electric call bells, elevators, etc. 200 elegant rooms, 60 suites with bath. Rates from $1 per day upward.

COR. SPRING AND FIRST, - Los Angeles.

HOTEL LOS ANGELES— Formerly New Natick, 318 LOS ANGELES ST., COR. BOYD.

Reopened under new management, renovated throughout. Rates, $1.25 to $1.50 per day. Table board, per week $4.50. Single meals, 25c. Nicely furnished, sunny rooms, with free baths, with or without board. Best accommodations at low prices.

J. V. DREW, late of Boston, manager.

HOFFMAN HOUSE— STRICTLY FIRST-CLASS. Conducted exclusively on THE AMERICAN PLAN.

Best furnished rooms in the city. Rates from $2 to $3 per day. 421 and 423 N. Main st., Los Angeles, Cal. JOHN BRENNAN, Proprietor.

BELLEVUE TERRACE HOTEL—

Largest and Finest Tourist and Family Hotel in the City.

Best furnished and most sunny rooms. Rates from $1.25 to $2.00 per day. Special rates by the week or month. Cor. Sixth and Pearl sts. C. W. STEWART, : : : : PROP'R.

REMOVAL NOTICE! We are now established

COR. SECOND AND BROADWAY.

BETTS & SILENT

Real Estate, Loans and Investments.

We have some choice offerings that will pay good interest, and will be pleased to see our friends and the public generally at our new location.

EDWARD D. SILENT —o— GEORGE D. BETTS

FIRE INSURANCE.

HANNA & WEBB, REAL ESTATE, Agents Home of New York, Providence Washington Insurance Cos. 204 SOUTH SPRING ST., Opposite Hollenbeck Hotel.

INSURE— —WITH— DOBINSON & VETTER, 214 S. Broadwway.

STOCKS AND BONDS.

SECURITY LOAN AND TRUST CO. OF SOUTHERN CALIFORNIA. 123 W. Second st., Los Angeles, Cal.

Guaranteed mortgages in all denominations for sale. Highest rates allowed consistent with prudent financiering. Settles estates. Executes trusts. Inspection invited. Money to loan at current rates.

M. W. STIMSON, Pres. J. H. BRALY, Sec. E. F. SPENCE, Treas.

BONDS FOR SALE—STREET IMPROVEment bonds, from $60 to $1200 each; interest 8 per cent. per annum; for sale in sums to suit; first liens upon improved properties; ample security. H. A. PALMER, 41 Baker Blk.

B. F. COLLINS, —— FLORIST. Floral Designs made to order. Flowers packed for shipping. 306½ S SPRING ST., near Third.

OPEN EVENINGS — DR J. H. CRONKHITE'S DENTAL PARLORS, 455 S. Broadway, cor. Fifth st. All dental operations performed evenings. Equal to day work. First-class work only. Evening hours, 6:30 to 10 p.m.

EDUCATIONAL.

THE LOS ANGELES BUSINESS COLLEGE AND ENGLISH TRAINING SCHOOL (incorporated,) 144 S. Main st., Los Angeles. Superior accommodations; complete courses in book-keeping, shorthand, typewriting, penmanship, telegraphy, English and assaying; thorough daily class drill and close personal attention; frequent reviews; call and inspect our facilities and method of doing work; write for circulars. E. R. Shrader, Pres.; F. W. Kelsey, Vice-Pres.; I. N. Inskeep, Sec.

WOODBURY BUSINESS COLLEGE, 245 S. Spring st., Los Angeles. The leading commercial school in Southern California; thorough courses in business, shorthand and telegraphy; school in session all the year; night school opens Sept. 7. For catalogue and specimens of penmanship, call at the college or address HOUGH, FELKER & WILSON, Props.

ST. HILDA'S HALL, GLENDALE, LOS Angeles Co., Cal., 3 miles from Los Angeles city limits. A school for girls and young ladies. The Easter term will begin February 3, 1892. For information address MISS K. V. DARLING, Principal.

INSTRUCTION, DAY OR EVENING, IN Latin, German, French, Spanish, English, metaphysics, music, book-keeping; $5 per month for either course. 442½ S. Spring st. H. C. EDGERLY, principal.

MISS KATE BROUSSEAU, TEACHER OF French language and literature; terms, 75c single lessons; classes of 3 or 4, 50c each. Address 238 S. Bunker Hill ave., Los Angeles.

SURVEYING, ARCHITECTURAL AND mechanical drawing. W. A. Burr, instructor, at L. A. SCHOOL OF ART AND DESIGN, incorporated, cor. Spring and Third.

M. S. AREVALO, GUITAR SOLOIST; lessons given on the guitar, and singing; reasonable terms for singing classes. Studio, room 16, Old Wilson Block.

BANJO, BOTH 5 AND 6-STRINGED, taught by MISS E. M. ASTBURY. Studio: Room 51, Phillips Block, over People's Store. Take elevator.

TEACHERS' CLASS PREPARING FOR county examination; positions secured. C. C. BOYNTON 120½ S Spring.

PUPILS PREPARED AND TUTORED IN college work; modern languages taught. HANNA COLLEGE, room 45.

LESSONS IN ARTICULATION AND LIPreading for deaf mutes. Address MISS BEACH, 456 S. Hill st.

GERMAN AND FRENCH TAUGHT BY natural method. PROF. A. D. BISSELL, 334 S. Hill st.

BELMONT HALL—BOARDING AND DAY school for young ladies. Address HORACE A. BROWN.

LOS ANGELES CONSERVATORY OF MUSIC AND ART, 648 S. Olive st.

A. WILLHARTITZ, MUSICAL STUDIO, room 37, CAL. BANK BLDG.

LUDLAM SCHOOL OF ORATORY AND ARTS, Y. M. C. A. Building.

ON THE ROCKS.

The Stranded Eider May be a Total Loss.

Officers and Crew Finally Forced to Abandon the Vessel.

Lifeboats Have a Rough Time Bringing Them to the Shore.

Other Foreign Dispatches—Salisbury's Criticisms of the Liberal Programme—Shetland Islanders Reported on the Verge of Starvation.

By Telegraph to The Times.

LONDON, Feb. 2.—[By Cable and Associated Press.] A gale set in last night, causing a heavy sea to run in the channel, which added to the dangerous position of the steamer Eider on the Atherfield ledge. The place is exposed to the full force of the wind and sea, and is one of the most perilous points in the channel. The wind continued to freshen throughout the night. The position of the Eider grew worse and worse. She pounded quite hard upon the rocks. The crew stayed by her. Her stern sunk further, lifting the bows higher. Should she slide off the ledge she will surely go to the bottom. Marine men think she will almost surely be lost. Capt. Heinecke signaled that the leak was gaining rapidly on the pumps. The Atherfield lifeboat crew made preparations to go to the assistance of the crew.

At 11 a.m. the position of the Eider became critical The tide was rising and the water poured into the steamer. The afterhold was full and pulled the stern down, leaving the forehold perfectly dry. It looked as though she would slide off at any moment. All hands begun hastily leaving her.

The pumps of the Eider were kept working at their full capacity all night, but the sea kept slowly gaining, water pouring through the hole in her side where the rocks had torn the iron plates. At daylight signals were run up asking for help. Lifeboats were immediately sent out and after a dangerous passage everybody was landed in safety. A few bags of mail and 277 passengers were taken to Southampton, where all destined for Bremen will be transferred to the steamer Havel, which arrived at Southampton this afternoon. All passengers concur in denying the sensational report that a panic prevailed when the steamer struck or afterward.

A dispatch from Atherfield timed at 8:40 p.m. stated that the storm had really increased in severity and that lifeboats were again launched and battled their way through the heavy seas in the direction of the steamer, going to save some members of the ship's company who were still aboard the vessel and whose position had become very precarious owing to the increased severity of the gale.

A dispatch from Atherfield at 7 this morning stated that the lifeboats, after exceedingly perilous voyages, succeeded in bringing everybody from the ship to the shore in safety. As the tide went down the storm increased in violence. The North German Lloyd steamer Havel, to which agents of the company at Southampton intend to transfer all passengers of the Eider bound for Bremen, was signaled off Scilly Islands this afternoon. The Eider has shown through the terrible pounding she has received that there was nothing faulty in her construction. Hour after hour today she stood a battering from sea and rocks that in case of a weaker vessel would long before have torn her to pieces.

At the time the lifeboats set out this afternoon to rescue the remainder of the crew on the steamer the storm had gained terrible violence. The lifeboat crew at Atherfield had a tremendous struggle to get their craft beyond the breakers that were piling high upon the shore and even after they got past the breakers they had a difficult task. Their course was directly in the eye of the wind that was now blowing a hurricane, but slowly and surely the boat forged ahead. Sometimes she would appear on the crest of a high sea and then disappear in a trough, and thus it continued until she got under the lee of the Eider. A line was taken from the steamer and she dropped alongside. She took on board as many of the crew as she could safely carry and headed for shore. The boats of Brighstone and Lewis had similar experiences.

The captain of the Eider was the last person to leave the vessel. The voyage was Capt. Heinecke's first on the Eider from New York.

In an interview one of the officers of the ship says that the passage was a good one. They did not see land till they sighted the Lizard, and it was difficult to recognize points in the fog. The Eider steamed slowly along the English Channel on Sunday with a sharp lookout for pilots, but none were seen. The captain had personal charge of the ship. At the time of the accident soundings were taken every five minutes and the vessel was at its slowest speed. "For a short time after we struck," he said, "none of us realized the real state of affairs, but presently the fog lifted somewhat, revealing the ship's position, close to the cliffs and firmly cradled in the rocks. We still expected, however, to float uninjured with the tide."

SALISBURY SPEAKS.

The Premier's Criticism of the Liberal Party's Programme.

LONDON, Feb. 2.—[By Cable and the Associated Press.] Lord Salisbury today spoke at Exeter, where he met with an ovation from the Devonshire Conservatives. He criticised the Liberal programme as obscure, indefinite and full of empty promises. The Radicals were especially ready to assure voters that they could obtain measures at the expense of their neighbors and the eighth commandment. The Liberals appeared to rely on the creation of parish councils as a means to improve the condition of laborers by adding interest to the village. The evil arising from multiplied local bodies was overlooked by the advocates of parish councils.

He commented on Chamberlain's old-age insurance measure and said that he was hopeful that this scheme would remedy the distress prevailing among the working classes. It would be effective, however, only when carried out on sound business principles. Another remedy of relieving distress was the creation of small rural holdings, which the government trusted would confer a great advantage by relieving the sufferings of the poorer classes. Ireland, however, remained the burning question of the hour, on which would rest the issues not only of the next election, but perhaps of others, and he appealed to the country to uphold the union.

BRANCHING OUT.

The Southern Pacific's Proposed New Line into Mexico.

SAN FRANCISCO, Feb. 2.—[By the Associated Press.] Information reached Fourth and Townsend streets today from New York that the meeting there between Messrs. Crocker, Huntington and Stanford would doubtless result in ordering the construction of the proposed line from Toulan to Durango, Mexico, as Vice-President Crocker's report of his examinaton of the project during his recent tour through Mexico is very favorable. The Mexican government will aid the building of the new line by giving a large subsidy. The International Railway, the Southern Pacific Company's line in Mexico, is making much money for its owners, and the new line, which will be an extension of the International, will, it is believed, be fully as prosperous, as it will run through a rich mining country.

FROM CHINA.

Details of Two Recent Disastrous Shipwrecks.

Imperial Decrees Issued Announcing the Defeat of the Rebels with Great Slaughter—No Mercy Shown to the Captured.

By Telegraph to The Times.

SAN FRANCISCO, Feb. 2.—[By the Associated Press.] The steamship China arrived this afternoon, twenty-one days from Hong Kong. The British vice-admiral, who went to the scene of the sinking of the steamer Namchow, off Cupchi Point, made a brief report from Swatow, January 11, to the effect that there were 400 Chinese and six Europeans on board, and that all were lost except twenty-nine Chinese, who saved themselves in the ship's boats and were brought to Cupchi in junks. The Porpoise made a search in the vicinity for wreckage without result.

Eleven lives were lost in the wreck of the steamship Maria, December 31, off Chefoo. The vessel, which carried a general cargo of merchandise, struck the rocks during a fog at night and soon began to sink. Three boats were lowered. One reached the shore safely, the second capsized, but the occupants swam ashore, while the third was capsized and the second officer, third engineer and nine Chinese sailors perished.

Chinese papers announce the issuance of an imperial decree, January 4, announcing the overthrow of the rebels at Ngo-Hon-Chi, Hoia-Chang-Kao and Pai-Tse-Fu in Northern China. The decree states that the imperial forces under Gen. Nieh Szshing and others made a combined attack on Pai-Tse-Fu, the old center of rebellion, December 18. The town was carried by storm and Wang Ching and other rebel chiefs were killed. Cavalry pursued the fleeing rebels, killing 300 of them and capturing a large number of guns, horses and ammunition. At Hsia-Chang-Kao the rebels fled on the cannon of the imperial forces opening fire. Wang Fan and two other rebel chiefs were killed on the field of battle, as were also 1000 of the rebels, who were hunted down and put to the sword without reserve. Heng-Tek-Kwang, the strategical adviser of the rebels, was captured alive. The Emperor has recommended for promotion a number of generals who distinguished themselves on that occasion.

On January 7 a second decree was issued stating that the troops under Gens. Yu Luk and Ting An had obtained a series of victories and had succeeded in suppressing the insurgents at Chao Yang. The main body of the rebels had been extirpated and the troops were at the time engaged in hunting fugitive rebels. From December 9 to 22 six engagements had taken place at various points, resulting in the defeat of the rebels in every case. The Kon-Kon-Tse stronghold was broken up and the commander-in-chief of Van-Gun-Fa and 800 rebels captured, together with great quantities of stores of war. Other rebels fled to the city of U-Fan, but with the help of the Chihli troops, who were proceeding to the scene from the eastward, it was thought the imperial forces on the ground would have no difficulty in extirpating them.

The disturbances in the province of Kwei Chow have been subdued, a number of rebels being killed. The ringleaders were captured and decapitated.

Rival Railways in Montana.

HELENA (Mont.,) Feb. 2.—Papers were filed in the United States District Court yesterday in behalf of the Northern Pacific to prevent the directors of the Montana Union from taking any action prejudicial to the interests of the Northern Pacific. At present the Northern Pacific and Union Pacific enjoy equal traffic advantages over the Montana Union, that line being owned by both companies, but the present arrangement expires shortly, and the Northern Pacific officials took this action to protect their interests, as they heard of a new deal to be made with the Union Pacific alone, which would shut them out of Butte and Anaconda.

An Inventor Recovers Damages.

ST. PAUL, Feb. 2.—William E. Lee, patentee of a seed separator, has been given a verdict for $16,000 against Pillsbury and others. Lee says that flour mills all over the country have been using his invention without paying him royalty, and he contemplates requiring other millers to account to him for the use of his patent.

ALL FOR EGAN.

Friendly Feeling in Chile for the Minister.

The Resolution Asking His Recall a Great Surprise There.

People Now Remember His Kind Offices During the Trouble.

Interview with the Minister—He Does Not Fear the Fullest Inquiry Into His Conduct—Thompson Sends Another Dispatch.

By Telegraph to The Times.

NEW YORK, Feb. 3.—[By the Associated Press.] The Herald's Valparaiso special says: "The resolution introduced in the Congress of the United States requesting the President to recall Egan caused a surprise in many quarters here. Without entering into a defense of Minister Egan, I can safely assert that there has been an entire change in public feeling toward him in this country since the settlement of the diplomatic tangles. His attitude seems better understood now, and his services in protecting many prominent members of the Congressional party from the vengeance of the late dictator, and in granting asylum to refugees who sought the American legation after the downfall of Balmaceda, are now generally recognized as both humane and proper.

"All the time, during the past year, from ten to thirty refugees, representing one or the other of the factions of this country, have been quartered in the American legation. They have been entertained and fed entirely at the expense of Minister Egan. He refused to accept a penny from those who sought his protection, whether Congressionalists or Balmacedists. He expended nearly a year's salary in behalf of the refugees whom he kept in the legation. The public appears to be getting better acquainted with these facts, and this accounts for the revulsion of feeling in regard to Minister Egan's recall.

"Eduardo Matta, President of the Chamber of Deputies, and many others whose lives were saved by Minister Egan during Balmaceda's dictatorship, favor his retention here as American Minister. Augustin Edwards, whose life and property were saved through Egan's influence, is the only prominent member of the old Congressional party who now seems anxious to have Egan called home.

"'I court full investigation of all my acts,' said Egan today. 'I have no fear that anything detrimental to my reputation will be discovered.'

"A crowd of young men last night sacked the office of *La Republica*, the newspaper which vigorously opposed the present régime. The police were not present to afford any protection."

Thompson at it Again.

LONDON, Feb. 2.—The Santiago correspondent of the Times telegraphs that Chileans hold Egan responsible for the continued war against the constitutional government of Chile, but their only action in the matter is to leave him entirely isolated. There is marked improvement toward the United States Government.

The Riggin Indemnity Claim.

WASHINGTON, Feb. 2.—A claim for indemnity from the Chilean government for the murder of Riggin, one of the Baltimore's sailors, at Valparaiso, was presented at the State Department today.

SPLIT ON SILVER.

Dissensions Among Democrats Over the White Metal.

WASHINGTON, Feb. 2.—[By the Associated Press.] The Democratic caucus which was to be called for Friday evening next to consider the silver question has been abandoned, for the present at least. Mr. Harter of Ohio, who was the leading spirit in circulating the call, said today: "I decided not to push the caucus for the reason that Democratic opinion is changing very rapidly, not only upon the wisdom of passing a silver bill, but upon the merits of the question. While last Thursday nine out of ten men would have predicted that a silver bill would pass the House, today I venture the opinion that no bill providing for the free and unlimited coinage of silver will pass this session. The most earnest of the free silver people recognize the fact that a free silver plank in the platform would break the party in two and that we would have to say good-bye to New England, to the Middle States and to such States as Wisconsin, Illinois, Iowa and Michigan. Leading German papers in this country have served notice on us that the German vote will leave us in a body on that issue and go to the Republicans. We expect to sweep the whole country if the fight is made on the tariff issue, but it will be hard to gather seventy-five men in the House who would go upon record as believing that a Democrat can be elected President in 1892 upon a platform which would give citizens of Colorado 100 cents worth of the property or services of everybody else in the land for what is supposed to cost them less than 14¾ cents."

Mr. Bland, in an interview later, said in part: "Harter has ascertained to his satisfaction that the Democratic party cannot be bulldozed by the national bankers or money power of this country. Instead of there being a change against the free coinage bill the changes are all the other way. The party says now that if we don't pass a free silver bill we will be stultifying ourselves and our record in the last Congress. This House will pass a free coinage bill and the country can rest assured of it. If the Democrats again act the part of duplicity on this question and permit Republicans again to step in front of them they will lose not only the Presidency, but, beyond all question, the House of Representatives."

The Senate Committee on Finance today decided that next Tuesday Mr. Stewart's bill will be reported to the Senate. There is little doubt as to the nature of the report, for the discussion this morning showed that two Democratic Senators would probably join with the Republican majority in recommending adverse action upon the bill.

POINTS OF THE MORNING'S NEWS.

There is a strong revulsion of feeling in Chile in favor of Minister Egan....All the crew have abandoned the stranded steamer Eider, and there seems little chance of saving the vessel....The proposed Democratic House caucus on silver has been abandoned.... Decrees have been issued by the Chinese government announcing the suppression of the late revolt....Rich mineral discoveries have been made at Creed, Colo....Arrangements for constructing a railroad to connect the San Joaqnin Valley with the Pacific Ocean were made at a convention at Bakersfield....Los Angeles has been admitted to the California Baseball League.... The Whisky Trust declined to accept President Greenhut's resignation....The debate in the House over the new rules continues.

Dr. Bragg and Mrs. Esperanza de Abila have been arrested for forgery....A woman and her infant deserted by the husband and father....Supervisor Davis's residence burglarized....Important correspondence regarding irrigation bonds....A "dentist" has suddenly taken his departure for the East, forgetting his creditors....An overcoat thief landed behind the bars.

THE WHISKEY TRUST.

President Greenhut's Resignation Tendered but not Accepted.

CHICAGO, Feb. 2.—[By the Associated Press.] At the meeting of the directors of the Distillers and Cattle Feeders' Company today President Greenhut presented a somewhat lengthy communication, dealing with reports which have been in circulation reflecting on Nelson Morris and himself. He denied the charges which have been made against them and said that his aim had been to guide the affairs of the company on a conservative basis. This policy was not satisfactory to certain stockholders, and for some time every means had been brought to bear with the board to hold the market so as to show abnormal profits, etc. Mr. Morris and himself finding their protests unavailing, began to fear the result and concluded it was best to sell most of their stock, which they had a perfect right to do. Nothing was done on their part which was not to the best interests and for the permanent success of the company, but as their course was not in harmony with those endeavoring to create a fictitious value and then sell out they had been subjected to abuse and accused of trying to bear the market.

Mr. Greenhut referred to the efforts of Morris and himself in purchasing stock in large quantities at critical times when essential to sustain the reputation and credit of the company, and said that they could not afford to sacrifice their reputation by allowing the impression to prevail with the public that they countenanced any of the many inflated reports sent out to boom the stock. He had already pointed out at previous meetings that the company is keeping the market for its products too high. When the rebate system was adopted great disturbance was created in trade owing to a belief that the company would attempt to squeeze by forcing prices abnormally high. It was not until after his personal assurances, made at a meeting of representatives of the trade, that the policy of the company would be to keep prices on a fair basis, that the trade became, in a measure, reconciled to the rebate system. Of late, however, there has been a growing pressure brought to bear by certain stockholders to ignore the pledges made to the trade, and such policy, in connection with the other matters referred to, is, in his judgment, sufficient to cause disastrous results.

In conclusion, Mr. Greenhut said that wishing to make necessary preparations for a trip to Europe he desired as soon as possible to be relieved from further responsibility in his official position.

The board of directors unanimously adopted a resolution refusing to accept the resignation, and recording its absolute confidence in Greenhut's integrity. Another resolution was adopted entirely exonerating Nelson Morris of the charges made in different papers, and declining to accept his resignation as director.

Another resolution was then adopted to the effect that the basis of the price of the product be reduced 2 cents per proof gallon at once, and as it is the determined policy of the board that the price be maintained at such a point as will enable the company to hold its trade at all hazards the officers of the company are authorized to put down prices to such a point as they may from time to time deem necessary.

The directors state that their object in giving the officers power to make prices is to prevent any more such encroachments into the business as have of late been made. Thirty per cent. of their business, they say, has been taken from them up to the present time, and they propose to maintain the trade of the company regardless of earnings and dividends. They further state that dividends will be suspended if necessary until the lost business is fully recovered. The directory will continue in session tomorrow, when the question of purchasing the property now leased by the trust will be considered. The leases expire the 1st of May, and if the directors decide to purchase the leaseholds between $3,000,000 and $4,000,000 will have to be provided for that purpose. The proposition to issue additional securities to provide the necessary funds will, it is expected, precipitate another struggle.

Reciprocity With Germany.

WASHINGTON, Feb. 2.—The President today issued a proclamation in regard to reciprocal trade relations with Germany and making public the modifications of the tariff laws of the German empire regarding certain products of the United States. The schedules of articles admitted into Germany at the modified rates have been published.

AGAINST DIAZ.

Northern Mexico Preparing to Revolt.

The President's Subordinates the Cause of the Trouble.

A Powerful Ring of Mining and Cattle Men Behind Garza.

Plenty of Funds to Aid the Revolutionists—The Next Move Expected to be Made in Durango—Garza's Whereabouts.

By Telegraph to The Times.

LAREDO (Tex.,) Feb. 2.—[By the Associated Press.] A correspondent who has been traveling through Northern Mexico says that he found small detachments of men, who, at a given signal, will unite at some designated spot on the Mexican side of the Rio Grande and join Garza's standard. In the meantime they are at work among the ranchmen, who are their friends. The correspondent adds: "Speaking to one of their leaders, a man higher than Garza, he told me that the grievance of the revolutionists is not so much against President Diaz as against the men he has placed in power, and they hold Diaz responsible for his subordinates' acts. They have plenty of money, and know where they can get more when they need it. They are not backed by any one party in Mexico, but have good friends among all, who will fight to the bitter end to secure reforms in the administration. These are the same reforms for which Diaz and his party fought and which, after obtaining, they abandoned. They count on the general bad state of business and failure of crops to aid their cause and say that if they pursue no operations now it will only break out anew in the spring, when their agents will have convinced the United States of the necessity of remaining neutral, as they want to be on good terms with that country. The rebels also claim that at the proper time prominent leaders will come to the front. Money for the rebels is evidently coming from a ring of cattle barons and mining kings of northern Mexico whose headquarters are in New York and Washington, and some of whose members are prominent in politics and finances in the United States."

All the bands which the correspondent saw were well armed. They say their next attack will be on the large cities of Mexico. When asked what they thought of the American troops trying to stop them, they said that the Americans are deluded by Diaz's agents, who have influenced the American Government press and people. The military have no heart in this work in favor of Diaz. They said: "Does it not seem strange that all the United States soldiers now here have so far been unable to catch Garza, knowing him to be within ten or twelve miles from them?"

Many prominent ranchmen expressed wishes for the success of the revolution, which, they said, must come. The business of the whole country, they say, is at a standstill. Prices of prime articles of food have risen so high as to entail great suffering of the poorer classes, who, while not starving, still are suffering greatly. The people of Durango will be the next to move.

An American's House Searched.

NEW ORLEANS, Feb. 2.—The Picayune's Brownsville (Tex.,) special says: "A sensation was created yesterday in Matamoras by the searching by military authorities of the residence of Don Enrique Vizzaya, a prominent merchant doing business at Mier, Mexico. His family resides in Matamoras. The military received information from some source that Vizzaya had arms and ammunition for revolutionists concealed in his house. The square in which his house is situated was surrounded by troops, and the premises were searched from cellar to roof, but nothing was found. Mr. Vizzaya is an American citizen and United States consular agent at Mier."

Garza Again Located.

AUSTIN (Tex.,) Feb. 2.—Adjt.-Gen. Maybrey returned here from the scene of Garza's operations on the Rio Grande, and after a brief stay started back for his camp. He claims that the rangers have located Garza and expressed the conviction that his arrest would be effected today.

Col. Hernandez Dead.

NEW YORK, Feb. 2.—A dispatch from the City of Mexico tonight repeats the rumor telegraphed last night that Col. Hernandez, recently sentenced to death in Monterey, had been shot while attempting to escape.

SEVERAL RICH STRIKES.

The Wonders of a New Colorado Mining District.

DENVER (Col.o,) Feb. 2.—[By the Associated Press.] Excitement at Creede, Colo., the new mining camp on the Rio Grande Railway, is intense. People are flocking from all parts of the county, and a large city of rough board houses has sprung up in a short time. The mines are something wonderful and almost equal to those of Leadville in its best days. David H. Moffatt today was offered $1,000,000 by an English company to bond the Holy Moses mine at Creede, but refused to do so.

Since the first prospect hole was started at Creede, nine months ago, there has been $5,000,000 worth of ore taken from the mines there, although everything is new and undeveloped as yet.

Today L. Dickson, Henry R. Wolcott and E. O. Wolcott of Denver, Mr. Ward of New York and Jake Saunders of Leadville purchased a two-thirds interest in the Last Chance mine at Creede for $1,000,000. This mine is shipping ninety tons of ore a day which averages $160 per ton.

A Reapportionment Act to be Tested.

MADISON (Wis.,) Feb. 2.—The Supreme Court today authorized the Attorney-General to bring suit to test the reapportionment act passed last winter by the Legislature.

CITY LIBRARY.

DAILY TIMES—WEEKLY MIRROR.

CROWDING THE TEN-THOUSAND MARK!

308,080.

NEARLY

ONE-THIRD OF A MILLION!

COPIES IN JANUARY!

Sworn Circulation of The Times at Various Periods Since August, 1890.

STATE OF CALIFORNIA, } ss.
COUNTY OF LOS ANGELES, }

Personally appeared before me, H. G. Otis, president and general manager of the Times-Mirror Company, and George W. Crawford, foreman of the press-room of the LOS ANGELES TIMES, who, being both duly sworn, depose and say that the daily records and press-room reports of the office show that the circulation of THE TIMES on the 5th day of August, 1890, was 6,750 copies; that the daily average circulation for said month was 6,713 copies; and that the daily average circulation for the months given below was as follows:

For August, 1890	6,713	copies
For January, 1891	8,389	"
For February, 1891	8,019	"
For March, 1891	8,443	"
For April, 1891	8,456	"
For May, 1891	8,466	"
For June, 1891	8,518	"
For July, 1891	8,657	"
For August, 1891	8,883	"
For September, 1891	9,177	"
For October, 1891	8,885	"
For November, 1891	9,335	"
For December, 1891	9,810	"
For JANUARY, 1892	9,938	"

and, further, that said circulation was bona fide in the strictest sense.

[Signed] H. G. OTIS.
[Signed] G. W. CRAWFORD.

Subscribed and sworn to before me, this 31st day of January, 1892.

[SEAL] J. C. OLIVER, Notary Public.

The circulation exhibit in detail for January is as follows:

FOR THE WEEK ENDED JANUARY 7..	69,455
FOR THE WEEK ENDED JANUARY 14..	68,290
FOR THE WEEK ENDED JANUARY 21..	68,590
FOR THE WEEK ENDED JANUARY 28..	70,160
FOR THE 3 DAYS ENDED JANUARY 31..	31,585
Total	308,080

Average per day for the 31 days, 9938

Which is a guaranteed circulation in excess of the combined circulation of all other Los Angele sdaily papers!

Our circulation books and press-room reports are open to the inspection of advertisers. Classified advertising, 5 cents per agate line daily. The intelligent advertiser can see that this rate is cheaper than half-rate advertising in papers with one-third the circulation of THE TIMES.

THE TIMES-MIRROR COMPANY.

SPECIAL NOTICES.

ICE-CREAM SEASON OF 1892. Christopher & Billings are determined to manufacture the finest cream, sherbets, etc., ever made on this Coast. Old patrons know what this means. At GERMAIN'S DRUG STORE, 123 S. Spring. tel. 414.

DISSOLUTION OF COPARTNERSHIP—The partnership heretofore existing under the name of S. Huff & Co., has this day dissolved by mutual consent. Dated this 29th day of January, 1892. S. HUFF, C. E. RUDDOCK, NELLIS STOVELL. 3

GUARANTEED THE CHEAPEST lot of fine builders' hardware in Southern California to any parties wanting to build W. W. DOUGLAS, 422 and 424 S. Main st.

H. H. BENEDICT, MECHANICS, Express, general express and baggage transfer. 327 S. Spring st. Pianos and furniture moving a specialty. Tel. 549.

MASSAGE TREATMENT BY AN American lady; hours 10 a.m. to 10 p.m. 449½ S. SPRING ST., room 18, second flight

THE DR. TAYLOR MECHANICAL massage and electrical treatment in chronic diseases. 755 BROADWAY.

NEW AND SECOND HAND BOOKS. FOWLER & COLWELL, 111 W. 2d st.

WANTS.

Wanted—To Rent.

WANTED—A RESIDENCE FOR A good tenant; the house must have 4 good bedrooms, and modern conveniences, and be near some of the lines of the cable company. Consult W. R. BURKE, No. 155 N. Spring st. 9

WANTED—TO RENT ABOUT 15 acres of good land, or orchard with small house, near city. Address T, box 12, TIMES OFFICE. 4

WANTED—HOUSES TO RENT ON or near car lines. Leave keys with J. H. CLAUDIUS, 136 S. Broadway, resident agent. 8

WANTED—TO RENT FRUIT RANCH of 10 or 15 acres, with small house. Address N., TIMES OFFICE, Pasadena. 9

Wanted—To Purchase.

WANTED—NEAT COTTAGE HOME somewhere in the southern or western portion of the city, near good car line; must be modern and well built; can pay cash for a genuine bargain. Address J., TIMES OFFICE. 3

WANTED—AN EXPERIENCED YOUNG man, resident of Los Angeles, of good standing and extensive acquaintance, desires to purchase an active interest in a substantial business. Address W. G., TIMES OFFICE. 3-7

WANTED—HIGHEST PRICES PAID for second-hand furniture, and will buy stocks of hardware and tinware, crockery, etc. W. W. DOUGLAS, 422-424 S. Main st.

WANTED—TO PURCHASE THE BUSINESS and outfit of an insurance agency; good reference given. J. C. OLIVER & CO., 227 W. First st. 5

WANTED—A BARGAIN IN REAL ESTATE; give location, lowest price and terms. Address PRINCIPAL, V, box 20, Times office.

WANTED—FURNITURE AND MOST everything else for spot cash, at RED RICE'S, 143 and 145 S. Main st

WANTED—TO PURCHASE A young mastiff puppy. C. A. SUMNER, 107 S. Broadway. 3

WANTED—TO BUY OR HIRE LAW LIBRARY. Room 28, BRYSON-BONEBRAKE BUILDING.

WANTED—A GOOD MAGIC LANTERN; will pay cash. T, box 16, TIMES OFFICE. 5

Wanted—Agents.

WANTED—RESPONSIBLE PERSONS to represent a financial corporation in all cities and towns; liberal terms. THE NORTH AMERICAN FINANCE COMPANY, Minneapolis, Minn. 9

WANTED—AGENTS; WONDERFUL ADVERTISING device; sells to merchants, manufacturers and offices; splendid employment; inclose stamp. ARCK MFG. CO., Racine, Wis.

WANTED—SOLICITORS AND GENERAL agents; new books, special terms, $75 per month guaranteed. Address G. P. WOODWARD PUB. CO., 120 Sutter st., San Francisco, Cal.

WANTED—A LADY OR GENTLEMAN canvasser. Room 45, BRYSON-BONEBRAKE BLOCK, Los Angeles, Cal.

Wanted—Miscellaneous.

WANTED—MY FRIENDS AND FORMER patrons coming to San Francisco to call on the Modern Cafe, 783 Market st., cor. of 4th.; R. COHEN, prop., formerly of the Vienna Bakery, Los Angeles.

WANTED—LADIES TO LEARN THE scientific lady tailor system of dressmaking; perfect fitting, no chart, scale or machine. Bring your own work. 548 S. HILL ST. 6

WANTED—A SUITE OF ROOMS AND board for man and wife, in nice private family, no other boarders, with fire, close in. H. C. B., TIMES OFFICE. 3

WANTED—TO BORROW, SEVERAL sums from $3000 to $15,000 at 6 per cent. net, on first-class security. BURKHARD & O'DEA, 103 S. Broadway.

WANTED—A COTTAGE OR GOOD lot in exchange for orange and winter vegetable land. Address T, box 13, TIMES OFFICE. 3

WANTED—A 5-ROOM HOUSE IN exchange for close-in house of 17 rooms, arranged in flats. T, box 13, TIMES OFFICE. 3

WANTED—TO EXCHANGE WALL PAPER and decorating for brick work and plastering. Apply to REID & CO., 231 W. First.

WANTED—FROM $6000 TO $10,000 for 90 days; A1 security and good pay. T, box 100, TIMES OFFICE. 4

WANTED—TO EXCHANGE OR PURCHASE fruit or grain lands. Address J. J. B., BELLEVUE TERRACE. 3

WANTED—GARBAGE REMOVED ONCE a week from the BELLEVUE TERRACE HOTEL. Call at office. 3

WANTED—TO TRADE CITY PROPERTY and acreage for vehicles, books, hay or mdse. 803 FIRST ST.

FOR SALE—5 SHARES METROPOLITAN Loan Association by W. G. WIDEMEYER, 139 S. Broadway. 3

WANTED—TO EXCHANGE REAL ESTATE for horses and cows. 801 and 803 E. FIRST ST. 4

WANTS.

Help Wanted—Male.

PETTY & HUMMEL'S EMPLOYMENT AGENCY, In Basement Bryson-Bonebrake Block, Cor. Spring st. 207 W. Second st. Telephone 40. Cut this out.

3 bell boys, $12 etc., no experience needed; 3 fruit ranch hands, $25 etc.; Jap cook, $25 etc.; hotel cook, $30 etc.; restaurant cook, $30 etc.; waiter, $8 etc. per week; colored waiter, $30 etc.; colored waiter, $25 etc.; second cook, $8 etc.; a laundry foreman, $15 per week; an "A No. 1" hotel runner and porter for first-class place; tailor to repair, $1.75 per day. Ladies' department—Hotel cooks, $25, $30, $35 etc.; hotel cook for Puente, $25 etc.; waitress for city, $8 per week; waitress for city, $25 etc.; 3 waitresses for first-class place in city, $60 etc.; 2 waitresses for restaurant, $6 per week; waitress for country, $22.50 per month; waitress for restaurant, city, $7 per week; chambermaid, $15 etc.; "21 waitresses, $20 and room;" chambermaid to wait some, $20 etc.; 3 different second girls, $15, $20, $25 etc.; nurse girls, $10, $15, $20; girl for mangler; 100 nice places for housework. COME EARLY.

WANTED—$70 A MONTH SALARY TO a man with $1000 to loan to employer; good security given and legal percentage allowed; position easy, no former experience required. Address T, box 14, TIMES OFFICE. 3

WANTED—A YOUNG MAN HAVING some experience in the stationery business can find employment by addressing P. O. BOX 3016. Applicants must explicitly state their previous occupation. 3

WANTED—TRAVELING SALESMEN; cash, no competition, big money to right parties. Call room 4, 341½ S. SPRING ST. 7

WANTED—A RELIABLE MAN WITH team to sell hay on commission. PACIFIC WAREHOUSE, 801 E. First st. 4

WANTED—A BOY TO TAKE PAPER route and buy horse. 936 DENVER AVE. 3

Help Wanted—Female.

WANTED—A GIRL ABOUT 12 OR 13 to assist with baby; can go to school half day; will give board and pay $3 a month. Address T. E., TIMES OFFICE. 4

WANTED—A MIDDLE-AGED WOMAN, good cook, to go to military post in Arizona; good wages. WOMAN'S EXCHANGE, 223 S. Broadway.

WANTED—NURSE TO TAKE CARE OF child during the day and go home at night. Address T, box 17, TIMES OFFICE. 4

WANTED—GOOD HELP FOR HOTELS and families. BOSTON FEMALE EMPLOYMENT AGENCY, 207 W. Fourth st.

WANTED—YOUNG GIRL, LIGHT housework. 237 S. SPRING ST. A good home and pay to the right girl.

WANTED—A YOUNG GIRL TO ASSIST in housework. 823 HAWKINS ST., near Workman, East Los Angeles. 4

WANTED—GIRL FOR LIGHT HOUSEWORK and assist in light cooking. Call at OFFICE, 221 W. First st. 4

Situations Wanted—Male.

WANTED—A SITUATION TO TAKE charge of dining-room, or as steward, by experienced man, city or country; 2 years' references from Horton House, San Diego. Address THOMAS ROSE, Natick House. 4

WANTED—SITUATION BY A SINGLE German man, a florist, landscape and fruit gardener; first-class references given from California. CHAS. HENRY HELLER, box 81, Globeville, Colo. 5

WANTED—A SITUATION BY A SOBER young man at almost anything, and make himself generally useful. Call or address C. ATKINS, 416 S. Main st. 4

WANTED—SITUATION BY YOUNG married man as coachmen and gardener; references furnished. Address COACHMAN, Times Office. 4

WANTED—SITUATION IN A PRIVATE family to care for horses and chore around the house. JERRY FORD, 102 S. Main. 4

WANTED—SITUATION AS ENGINEER by young married man; first-class reference. Address H. A., 1920 OAK ST., city. 5

WANTED—A SITUATION AS COOK IN country hotel; steady man. Room 21, NATICK HOUSE. 5

WANTED—BY BOY 17 YEARS OLD, work in city or country. Apply 1834 S. MAIN ST. 5

WANTED—SITUATION AS COACHMAN and gardener. V 79, TIMES OFFICE. 5

Situations Wanted—Female.

WANTED—SITUATION TO DO HOUSEWORK by competent person, city or country. Call 1327 S. OLIVE ST. Wages $25 per month. 3

WANTED—SITUATION AS NURSE OR housekeeper in widower's family by experienced woman. Call 211 N. BUNKER HILL AVE. 6

WANTED—LADIES WISHING DRESSMAKING done at home please address 625 W. FIFTH ST. 6

WANTED—POSITION AS NURSE GIRL; experienced. 257 S. HILL ST. 4

Wanted—Partners.

WANTED—PARTNER IN AN ESTABLISHED business. Call 247 S. MAIN, between 1 and 5 o'clock; small capital required. 7

Help Wanted—Male and Female.

WANTED—YOUNG MEN AND WOMEN, willing to work; good percentage. R. E. DICKERSON, Room 58, New U. S. Hotel. 7

WANTED—HELP FREE AND ALL kinds of work. 319½ S. Spring st. E. NITTINGER. Telephone 113.

FOR SALE

For Sale—Country Property.

FOR SALE—AN IDEAL CALIFORNIA farm, sandy loam soil, moisture, near the surface, easily worked, extremely fertile, not one acre waste land, no alkali; produces corn and vegetables, deciduous fruits and alfalfa, hogs and hay, butter and eggs—something to sell every month in the year. Buildings are new, modern, substantial; no shanties. House has high ceilings, open grates, hot and cold water, bath, water-closet, sanitary plumbing. Water from artesian well constantly flowing at house and barn. Good neighborhood; near two railroads and only thirty minutes from Los Angeles. Immediate possession. Price, $8000. LOUIS M. SUPLEE, 209 S. Broadway.

FOR SALE—LAND BY THE EXECUTRIX of the estate of R. Nadeau.
210 acres of the Nadeau vineyard.
15 acres of the Nadeau vineyard.
18 acres of the Nadeau vineyard.
2777 acres of the Nadeau vineyard, will be sold in lots or all together; also the house and barn and improvements with lot 90 feet front on Olive, 165 feet on Fifth, and adjoining lot, 67 feet on Fifth by 120 feet; also 2 houses and lots in the town of Monrovia. Apply for information at 503 S. Olive st., MRS. LAURA M. NADEAU, or M. A. POWELL, or J. L. MURPHY, attorney for estate, Phillips Block, S. Spring st. 6

FOR SALE—CHOICE FRUIT LAND, 10 miles from city, near railway station; 10 years' time, 6 per cent.; no payment for 4 years on land planted this season; land will more than pay for itself; will sell on monthly payments also, which is safer and more profitable than deposits in savings banks; this land will in short time bring double the price we are asking; we own the land—no speculators, no middlemen; if you wish to plant an orchard this season, move at once. J. J. GOSPER, managing director, 129 S. Spring st.

FOR SALE—PECOS Valley, New Mexico, Offers the greatest opportunities to capitalists, farmers, homeseekers and business men; largest irrigation system in the United States, just completed; rapid immigration and wonderful development; railroad constructed 1891, town of Eddy terminus. Send to E. F. BERNHARD, Trav. Pas. Agt. Pecos Valley Ry., Fresno, Cal., for illustrated pamphlet. 4

FOR SALE—10 ACRES IN BURBANK. Address, Feb. 7 and 8, JAMES O'NEILL, Los Angeles Theater. 8

FOR SALE ONLY—BUT AT A GREAT bargain—a fine 10-acre ranch on 10th st. in Long Beach, in a high state of cultivation; also one fine horse and cow, wagon, harness, harrow plow, cultivator, house of 5 rooms, 3 acres, full bearing raisins, grapes, and 4 acres orchard; plenty of wood and artesian water piped on place. Inquire DR. M. H. WILLIAMS, 137 S. Broadway, Los Angeles.

FOR SALE—10 ACRES OF THE BEST orange or lemon land in San Bernardino Co.; will plant and care for same should purchaser desire, or will sell and give buyer opportunity to work out more than his interest on deferred payment each year on adjoining land; bedrock price and very easy terms. Apply to the owners, BROWN & CLARKE, 129½ W. First st., room 9.

FOR SALE—A SPECIAL BARGAIN IN some choice lands in a frostless belt specially adapted to fruit; can be had for about ½ their value; also a good house and lot, well located, cheap and easy terms, and a fine list of other property, by A. L. AUSTIN, 136 S. Broadway.

FOR SALE—CHOICE WALNUT OR prune land, ten miles from Los Angeles, in five, ten and twenty-acre tracts; only $125 per acre; ten years' time and interest at 6 per cent. per annum. W. M. SHELDON, Second and Spring sts., under National Bank of California.

FOR SALE—OR EXCHANGE, A FINE 3-year-old, 10-acre orange grove, 3½ miles from San Bernardino, beautifully located; small cash payment, balance on very easy terms. Inquire of DR. J. H. SEYMOUR, cor. Broadway and Seventh st.

FOR SALE—OR EXCHANGE, 5 ADJACENT 1-acre lots in Banning, best location and abundant water. Address F. M. LORD, box 2893, Los Angeles. tf

FOR SALE.

For Sale—City Property.

FOR SALE—BY BRYAN & KELSEY.
—HOUSES—
$15,000—One of the handsomest homes on Adams st., fine clean corner, house finished in hard wood; it is a beauty and remarkably cheap.
$5500—A nice cozy 8-room, 2-story house on 30th st. near Grand ave.; good value for the money.
$7000—A lovely home on Ninth st. near Pearl, fine grounds, good 10-room house; cheapest property in the city.
$25,000—The finest piece of property on Figueroa st., beautiful shrubbery, 200x600 feet.
—LOTS—
$1250—Orange st. lot 60x135, fine view and a great bargain.
Adams st. lot 190x250 feet, all kinds of shrubbery and fruit trees, decidedly the handsomest location in the city; owner pressed for cash and must realize.
—BUSINESS PROPERTY—
Spring st., 50x165, for only $8500.
Spring st., 60x165, with building, close in, $75,000.
Spring st., corner, with building, close in, cheap. BRYAN & KELSEY, 29-31-3 202 S. Spring st.

FOR SALE—LOT ON FLOWER ST. NEAR Adams, 50 feet front.
Lot on Hope st., near 23d, 50 feet front.
Lot on Cushman st., half block from electric cars, 50 feet front.
Lot on Vermont ave., 300 feet front, two corners, only one block from electric cars.
LOUIS M. SUPLEE, 209 S. Broadway.

FOR SALE—THE BEST-PAYING BUSINESS block in the city, a large and handsome brick, rented from cellar to garret, and now yielding 8 per cent. net on the price asked, a large lot covered by the building, Spring st.; price confidential. J. C. OLIVER & CO., 227 W. First st. 3

FOR SALE—A BEAUTIFUL BONNIE Brae lot on Alvarado st. between Eighth and Ninth, 50x150 to 20-foot alley, 1 block from Westlake Park, 80-foot graded street; you will have to call early to get it; $1000. J. C. OLIVER & CO., 227 W. First st. 3

FOR SALE—A NICE LITTLE SNAP bargain in close-in property, on E. Second st. near Alameda; frontage 67 feet, with 5-room house now renting for $10 a month; cost $6500; price $1500. G. C. EDWARDS, 230 W. First st. 3

FOR SALE—A SPECIAL BARGAIN IN A lot in the Bonnie Brae, one of the finest in the tract, 75x150; price way down; call for particulars. J. C. OLIVER & CO., 227 W. First st. 3

FOR SALE—GOOD INCOME PROPERTY, close in on 3d best street in city; present income $840 per annum, worth double; price $6500. G. C. EDWARDS, 230 W. First st. 3

FOR SALE—A FINE PIECE OF PROPERTY on Main st. near the P. O. Building, 72x130, improved, $275 per foot. J. C. OLIVER & CO., 227 W. First st. 3

FOR SALE—CHEAPEST LOT ON W. Seventh st., near Union ave., 60 feet front, $1250. J. C. OLIVER & CO., 227 W. First st. 3

FOR SALE—51x160, ON COR. 30TH AND Flower sts., $1450, if taken at once. Call 130 S. Spring st., room 7. OWNER. 4

For Sale—City and Country.

FOR SALE—BY BURKHARD & O'DEA, 103 S. Broadway.
Beautiful home on W. Adams st.; large lot; $16,000.
Handsome new 9-roomed house on Flower st. near Eleventh; price, including walks, fence, lawn, etc., all complete, $6000, one-third cash.
New house of 11 rooms, large lot, near Adams and Grand ave., $5200.
Lot 40x140 on Main st. near new P.O. building, two houses, very cheap; subject to mortgage of $6000, $8500.
Nice home—7-roomed house, lot well improved, barn, very low; $2500.
Lots on Flower st., Grand ave. and in every section of the city.
Fine orange land at San Gabriel at half its value.
The finest orange grove, with large and elegant house handsomely furnished, close to Los Angeles, at a great bargain.

FOR SALE—HANNA & WEBB have removed to 204 South Spring street, opposite Hollenbeck Hotel. Call for real estate lists. Agents for Home Insurance Company of New York, Providence, Washington Insurance Company.

FOR SALE—WEST END TERRACE, close to Westlake Park; lots in this beautiful tract at from $300 to $600, on easy terms. EDWIN SMITH, 121 S. Broadway.

FOR SALE—2½ ACRES ON VERMONT ave. near foothills, land frostless, cottage and stable, price $1200. Apply to JOSEPH CURTIS, 102 S. Broadway. 5

FOR SALE—LIST YOUR PROPERTY—sale, exchange, or rent—with CHAS. VICTOR HALL, 223 W. First st.

For Sale—Houses.

FOR SALE—THE CHEAPEST 7-room cottage, completely furnished, in the city, sunny side of the street, lot beautifully improved, with lawn, shrubbery and hedge, good barn, 1 block from the cars; the owner has pressing business engagements requiring him to leave, and has marked the place down to sell from $3900 to $2750, furniture good and complete; the place would rent quickly at $35. J. C. OLIVER & CO., 227 W. First st. 3

FOR SALE—A CHOICE BARGAIN; A fine family residence of 11 rooms on Grand ave. between First and Second sts., overlooking the city and within half a block of the electric cars; gas, hot and cold water, bath, sewer and all the modern conveniences; also very fine barn; only four blocks from center of city. Inquire of F. H. PIEPER & CO., 108 S. Broadway.

FOR SALE—A REMARKABLE BARGAIN; good 5-room house and 2 lots within 8 minutes' walk of Courthouse, on wide graded street, close to cable; vacant lot worth $800; the whole for $1800; $250 cash, balance by installments, monthly or quarterly. G. C. EDWARDS, 230 W. First st. 3

FOR SALE—A SNAP BARGAIN; 3-room house, Mozart st., E. L. A., with nice lot and never-failing well, in S. P. call circle, only $800; $250 cash, balance 4 years' time. A. W. EWING, 518 Downey ave. 5

FOR SALE—ELEGANT 8-ROOM, 2-story dwelling, papered throughout, finished Eastlake style, bath, etc., 155 Beaudry ave., near electric and Temple st. cars. Terms easy. Apply to 426 S. MAIN ST.

FOR SALE—BY OWNER—5-ROOM COTTAGE, with hall, bath, pantry, barn and all modern conveniences; must be seen to be appreciated; at home mornings only. 413 W. 21ST ST. or Room 9, 315½ S. Main st.

FOR SALE—$25,000; ELEGANT, modern-built cottage, lot 50x125, well improved, trees, flowers, etc.; must be seen to be appreciated. See OWNER, 116 E. 27th st. 8

FOR SALE—5-ROOM PLASTERED house, well, pump, lot 50x150, E. L. A.; $50 cash, and 110 months $10 per month, no interest; very cheap. 110 S. BROADWAY.

FOR SALE—$20 PER MONTH, 85 months, no interest, 5-room cottage, good, Fifth st.; a nice home and very cheap. 110 S. BROADWAY.

FOR SALE—HOUSE 7 ROOMS, hall, bath, closets, etc., New York st., $2250; worth $3000. F. A. HUTCHINSON, 213 W. First st.

FOR SALE—ON INSTALLMENT plan, new 4-room house within half mile of center of city, $950. WM. MEAD, 209 S. Broadway.

FOR SALE—A FEW EXTRA BARGAINS; one an elegant 6-room cottage, 16th st.; be sure and see this. J. P. LAMOREE.

FOR SALE—3 BLOCKS FROM Plaza, house and lot, $800; installment plan. Room 6, 226 S. SPRING ST.

FOR SALE—AN ELEGANT NEW 9-room house on W. Seventh st., only $6000. F. A. HUTCHINSON, 213 W. First st.

FOR SALE—$12,000 RESIDENCE; will take cottage and mortgage. T, box 13, TIMES OFFICE. 4

For Sale—Land.

FOR SALE—500 ACRES CHOICE FRUIT and truck land 10 miles from Los Angeles, with or without water, can show finest growth of deciduous fruits for the time in the State, improved or unimproved, on long time and low rate of interest; from $50 to $150 per acre.
1000 acres of orange land in Ventura county with 1 inch of water to 4 acres at $100 to $200 per acre, on Santa Barbara branch S. P. R. R.
620 acres of land with water in San Bernardino county, near Ontario on S. P. R. R., suitable for colony; will be sold as a whole. Apply at 106 S. BROADWAY.

FOR SALE—133 ACRES AT TUSTIN city; soil is a deep rich loam, especially adapted for oranges and lemons; good water right; this property is positively a bargain at $150 per acre; price if sold immediately $100 per acre; terms $4000 cash, balance 1, 2 and 3 years. Tustin is a beautiful and thriving settlement, 2 miles from Santa Ana, seat of Orange county. F. M. SPRINGER, 105 N. Broadway.

FOR SALE—$100 WILL BUY $100 the relinquishment of a 160 acres fine fruit, wheat and barley land; $100 if taken this week. Call 130 S. SPRING ST., room 7. 4

FOR SALE—$100 PER ACRE, BEST ORANGE land, near foothills; plenty of water. See L. M. BROWN, at 213 W. First st., agent Semi-Tropic Land and Water Co.

FOR SALE—3 ACRES, WATER PIPED, $650; only $100 cash. T, box 13, TIMES OFFICE. 7

For Sale—Miscellaneous.

FOR SALE—THE ELEGANT $500 furniture of a 12-room house, fine location, close in on Broadway; you can have your own rent free, and enough rooms are now rented to pay all living expenses; must be sold this week, owner leaving city; $300 cash, balance on time. G. W. CONNELL, 112 Broadway.

FOR SALE—CHEAP, AS THE ground must be cleared in 30 days, a choice lot of deciduous trees, grown without irrigation; samples at 102 S. Broadway; also 50,000 seedling orange trees. JOS. CURTIS & SON. 5

FOR SALE—1000 OLIVE TREES from 2 to 3 years old, 25 to 35 cents; also cuttings of olive trees; 5000 vine cuttings, Mission and Zinfandel. 318 W. SECOND ST.

FOR SALE—500 TONS HAY, CHEAP. PACIFIC WAREHOUSE, 803 First st.

FOR SALE.

For Sale—Miscellaneous.

FOR SALE—6000 EXTRA FIRST-class orange trees, untouched by frost and in good condition; prices reasonable. SPENCE BROS., Monrovia.

FOR SALE—HOISTING WHIM, WITH horse power, for mining or other work, nearly new, half price. Address R. E. NICKEL, Acton, Cal. 3

FOR SALE—A NEW FAMILY SURREY; must be sold at once. Inquire for particulars at AUSTIN & REICHARTS' STABLE, 373 N. Main st.

FOR SALE—1500 OLIVE TREES FROM 2 to 3 years old; 5000 vine cuttings, Mission and Zinfandel, 318 W. SECOND ST.

FOR SALE—SECOND-HAND BUGGIES bought, sold and exchanged. EAST & McMANIS, 405 N. Los Angeles st.

FOR SALE—WINDMILL, TANK AND tower, as good as new, at one-half price. Call 235 N. LOS ANGELES ST.

FOR SALE—NEW OFFICIAL MAP OF southwest portion of San Bernardino Co., by HELLMAN & WALDECK.

FOR SALE—$265; WEBER UPRIGHT piano, good as new; cost $500. 609 S. SPRING ST. 6

FOR SALE—MASON & HAMLIN ORGAN, cheap for cash. 211 FRANKLIN ST.

FOR EXCHANGE.

FOR EXCHANGE—20 OR 40 ACRES OF first-class walnut or orange land near Rivera, plenty of water; I want 10 to 20 acres bearing orange and fruit land east of Los Angeles for a home. Call or address LOS ANGELES HAT STORE, 119 N. Spring st.

FOR EXCHANGE—MODERN 9-ROOM house, large lot, cement walks, stable, etc., on 25th st. near Grand ave., for a 5 or 6-room house in the southwest, balance easy terms. F. A. HUTCHINSON, 213 W. First st.

FOR EXCHANGE—IF YOU DON'T FIND what you want, call on me. If you want to sell, rent or exchange your property or business, list it with J. H. CLAUDIUS, 136 S. Broadway, resident agent.

FOR EXCHANGE—OR SALE, A DRUG store, stock and fixtures new; about $800; a good opening for small capital. 110 S. BROADWAY. A great bargain.

FOR EXCHANGE—STATE OF WASHINGTON property for a good residence or an established business. Address J. L. DE., Bellevue Terrace, city. 3

FOR EXCHANGE—A NICE HOME AND thoroughbred poultry business; will assume incumbrance. RUSCHHAUPST, 608 Banning st. 10

FOR EXCHANGE—A LIST OF CHOICE California ranch and city property for Eastern property. V. G. BAKER, 213 W. First.

FOR EXCHANGE—HOUSE AND LOT and acreage for vehicles, books, hay or merchandise. 801 and 803 FIRST ST.

FOR EXCHANGE—GOOD $150 MORTGAGE for 3 or 4 first-class cows. POINDEXTER & LIST, 127 W. Second st.

FOR EXCHANGE—FINE STALLION in splendid condition for good mares or real estate. 127 W. SECOND ST.

FOR EXCHANGE—WALL PAPER AND decorating for brick work and plaster. Apply REID & CO., 231 W. First st.

FOR EXCHANGE—FINE DIAMONDS FOR a lot. Room 6, 226 S. SPRING ST.

LIVE STOCK.

FOR SALE—A HANDSOME STANDARD-bred bay filly, 3 years old, sired by Gossiper, record 2:22; dam by Gibraltar, record 2:22¼; is kind and gentle, is a splendid gentleman's road horse; will show a 2:40 clip, and if trained would make a fine race mare; will be sold by permission of the administrator for $350 to close an estate. Here is an opportunity for some one to make money, for the filly would be cheap at three times the amount asked for her. Also a fine new Collins road cart cheap. Inquire at STAR SIGN COMPANY, 222 Franklin st. 6

TO LET—LIVERY STABLE, NOS. 110-112 E. Fourth st., near Main; will hold 100 horses and vehicles. Apply 426 S. MAIN ST.

FOR SALE—AT I.X.L. STABLES, 826 S. Main, L. Wilhelm, Prop., 3 good farm horses, very cheap. I buy and sell horses and wagons of all kinds and board horses at my stable, giving them the very best of care for the least money.

FOR SALE—GENTLE, FRESH FAMILY cows; grade Jersey or Holstein, from $35 up; monthly payments, at NILES' FINE STOCK RANCH, E. Washington st., cor. Maple ave; cows for rent; pure bred Holstein or Jersey bulls.

FOR SALE—ENGLISH AND GERMAN stallions, fourth direct importation from Europe. HALBERT & CONGER, importers, 129 18th st., city. 6

WANTED—A HORSE FOR HIS feed and a small amount extra, to help put in 20 acres of barley. Address W. F. TATE, 123 Kern st. 3

FOR SALE—CHEAP, 30 HEAD OF horses, mares and mules, both for work and driving purposes, at Nos. 110 and 112 E. FOURTH ST.

FOR SALE—THE FINEST DRIVING horse in the city at half his value; young, safe, sound, stylish and speedy. Address BOX 95, station A. 7

FOR SALE—SOUND HORSE, GOOD traveler, afraid of nothing, with buggy and harness, or separate. Inquire 152 N. MAIN ST. 3

FOR SALE—35 GRADED JERSEY AND Durham heifers from 2 months to 2 years old. Apply at 2501 E. FIRST ST., Boyle Heights. 6

FOR SALE—FINE STALLION IN splendid condition; will exchange for good mares or city lots. 127 W. SECOND ST.

FOR EXCHANGE—GOOD HORSE for laying hens and poultry netting. C. W. H., TIMES OFFICE, Pasadena. 5

FOR SALE—OR EXCHANGE, A horse, harness and surrey. JOHN H. COXE, 214 S. Broadway.

FOR SALE—3 OR 4 PAIR OF GOOD young farm horses at 224 Aliso st., from Inyo Co. W. ROWAN. 4

FOR SALE—HORSES, WAGONS carriages bought, sold and exchanged. 225 REQUENA ST.

FOR SALE—A FRESH MILCH COW AND calf. Inquire at DENVER GROCERY, W. Washington st. 5

FOR SALE—FINE LARGE CARRIAGE horse at 326 E. FOURTH ST. 9

FOR SALE—SHETLAND PONY, well broken. Call 428 ALISO ST.

FOR SALE—LADY'S DRIVING HORSE. Cor. LORNE AND 30TH STS. 3

BUSINESS PERSONALS.

PERSONAL—RALPHS BROS.—GOLD Bar Flour, $1.40; City Flour, $1.00; brown Sugar, 20 lbs $1; white Sugar, 18 lbs $1; 4 lbs Rice, 6 Sago or Tapioca, 25c; 4 lbs Dried Figs, 25c; Germea, 20c; 6 lbs Rolled Oats, 25c; Pickles 15c per quart; 3 cans tomatoes, 25c; 4 boxes sardines, 25c; 3 cans Salmon, 25c; 50 bars Soap, $1; Eastern Gasoline, 90c, and Coal Oil, 85c; 2 lbs corned Beef, 15c; Pork 10c; Lard, 10 lbs, 90c; 5 lbs, 45c. 601 S. SPRING ST., Cor. Sixth.

PERSONAL—"ECONOMIC" PRICES: 25 lbs brown Sugar, $1; 10 lbs Cornmeal, 20c; Germea, 20c; self-raising Flour, 15c; gal. Syrup, 55c; 5 lbs Buckwheat, 25c; 6 lbs rolled Oats, 25c; Mountain Coffee, 25c; 5 lbs good Tea, $1; 6 lbs Raisins, 25c; 3 lbs Prunes, 25c; Mincemeat, 10c lb; 4 cans Sardines, 25c; 3 cans Peaches, 25c; 3 pkts Starch, 25c; sack Flour, 80c; 6 lbs Apricots, 25c; 3 lbs Fig Jam, 25c; Hams, 13c; Bacon, 12½c. "ECONOMIC" STORES, 305 S. Spring st.

PERSONAL—MRS. PARKER, CLAIRVOYANT; consultations on business, love, marriage, disease, mineral locations, life reading, etc. Take Spring and Washington-st. car to Vermont ave., go south to Vine st., second house from Vermont ave.

PERSONAL—GREENGART & CO., 107 Commercial st., opp. Farmers' and Merchants' Bank, pay the highest prices in the city for any kind of gents' second-hand clothing. Send orders and we will give them prompt attention.

PERSONAL—DR. K. D. WISE TAKES pleasure in announcing to the public that he is at present unincumbered by blackmailers, and will now attend to all patients at regular hours. 6

PERSONAL—BOOKS! BOOKS! BOOKS! The Old Book Corner wants your old books; highest cash or exchange price given. ECLECTIC BOOK STORE, cor. Second and Main.

PERSONAL—WILL THE PARTY WHO called on W. H. Holmes & Co., regarding Mrs. Cecelia Mahon, please call again. We can now give necessary explanation. 8

PERSONAL—BALDNESS CURED BY A simple and effective method, if the hair follicles are not entirely destroyed. ROOM 11, Postoffice building.

PERSONAL—ARRIVED—MADAM BEAUMONT, the wonderful clairvoyant card reader; advice on business and love. 221 W. Fifth st., room 2. 7

PERSONAL—SECOND-HAND CLOTHES. A. MORRIS always pays 25 per cent. more than other dealers. 217 COMMERCIAL ST.

PERSONAL—MRS. LENZBERG, SPIRITUAL medium, 430 Beaudry ave. near Temple.

PERSONAL—L. T. CLEMANS, ELECTRIC Works removed to 225 W. Fourth st.

PERSONAL—MRS. L. H. MITCHELL, spiritual medium, 316 W. FIFTH ST.

CHIROPODISTS.

MISS C. STAPPER, 211 W. FIRST ST. opposite Nadeau. Corns, bunions and ingrowing toe nails treated. Hours 9 a.m. to 4 p.m.

DR. B. ZACHAU, SURGEON CHIROPODIST; diseases of feet only. 134 S. MAIN.

BUSINESS OPPORTUNITIES.

FOR SALE—OUR BARGAINS!
GRIDER & DOW, 109½ S. Broadway.

UNDOUBTEDLY A SNAP; CIGARS, tobacco, candies, nuts, fruit and lemonade stand, splendid location; owns the buildings, and rent $5; to see this means to buy. $225

COAL AND WOOD BUSINESS, old and well established and clearing from $75 to $85 per month; $250 includes horses, wagon, scales, buildings and stock of coal and wood; rent only $7 per month. $250

MANUFACTURING BUSINESS, established; splendid chance for investment; of exclusive control for 10 years; the business is making money, and if you are a man of push and energy you can step into a good opening; this will bear closest investigation; every cent goes into the business. $350

BAKERY ON SPRING ST., paying; cash sales $20 per day, all counter trade; brand new oven, large store room, 2 living rooms; everything clean and in splendid fix, and a first-class opening for practical baker. $400

LODGING HOUSE, 12 ROOMS, all completely furnished, filled with permanent roomers; fine appearing house, wide halls, porches, etc., low rent, near Second and Spring; a bargain. $500

HALF INTEREST IN FINE restaurant, paying $150 per month; fixtures and outfit invoice over $1200; partner retiring called away from the city; incoming man wanted to act as cashier and buyer; we know all about this place, and say to you, it's a bargain and will stand closest scrutiny. $500

CIGARS, TOBACCO, STATIONERY, periodicals, etc.; store is neat and tidy, doing a paying business; this price buys stock, fixtures, buildings, etc.; lowest rent, located near First and Spring; this is an attractive place and a bargain. $550

A MANUFACTURING BUSINESS, ½ interest; a solid undertaking, money to go into the same; must be a sober, reliable man; former experience unnecessary; unlimited market now open; can work full capacity; with present plant can turn out material worth gross $2600 every month, about 100 per cent. profit, little or no opposition; investigation will prove above assertions as represented. $3000

INSURANCE BUSINESS, whole or half interest; elegant office; established here over 14 years; 2 of the best companies on the continent; doing a large business in outside towns and with farmers; commissions amount to about $2500 annually; the best opening ever offered; books for years back are open for investigation if you mean business. $3000

A LODGING HOUSE, 74 rooms, large, sunny and elegantly furnished; long lease, low rent; finest appointed house in the city; every room filled with permanent roomers; is clearing over $225 every month; "will prove this;" broad stairways, wide halls, bay windows; close to Spring and Second; none but principals need apply; this is a bargain. $3750

WANTED—PARTNER IN A solid manufacturing and mercantile business that will stand the closest investigation, which will clear, if properly handled, from $8000 to $15,000 per year; the goods have been introduced and the demand is daily increasing all over the Pacific Slope, and the owner wishes to place them on the Eastern market, which calls for a partner; must be a reliable man who can give the best of references, business ability, and who is willing to help push the business. $5000

A VALUABLE DISCOVERY—A MONEY-maker from start to finish; it has no equal; anyone with half an eye can see 50 per cent. on the investment in 30 days; no former experience necessary; any man of ordinary business capacity can handle it; this is a chance in a lifetime; for particulars call on GRIDER & DOW.

REMEMBER

We don't advertise all our snap bargains.

LOOK HERE.

If you wish to get into a business, or should you have a legitimate business to dispose of, whole or half interest, don't fail to see us. Call at our office and get our list of income orange and walnut groves, fruit, alfalfa farms and stock ranches. GRIDER & DOW, 3 109½ S. Broadway.

FOR SALE—STATE AND COUNTY rights to manufacture butter by the process patented by Mrs. Delia McGregory, by the use of which the cost of making butter is reduced nearly one-half; State rights (on this coast as well as in the East,) from $200 to $2000; rights in counties of 100,000 population or upward, $10. In all territory I assume to own or control, Mrs. McGregory has in proper legal form (by deed,) assigned all her right, title and interest, absolutely. List of States and other information on application; office hours from 12 to 2 o'clock p.m. only. S. R. HENDERSON, 211 W. First st., room 21. Address letters care box 838, city P. O.

FOR SALE—ORANGE orchards, walnut orchards, deciduous fruit orchards, olive orchards, dairy or farm ranches, fine city residences, hotels, lodging houses, grocery stores, hardware business, fruit stands, cigar stands, meat markets, saloons, bakeries, restaurants and all kinds of mercantile business; prices from $100 to $250,000; we neither advertise nor try to sell anything that will not stand the strictest investigation. NOLAN & SMITH, 228 W. Second. $250,000

FOR SALE—A ½ INTEREST IN A paying hardware business of several years' standing, with an excellent trade; the store is well stocked and in the heart of San Jacinto, one of the best small towns in Southern California; population about 1100; for sale on account of poor health; in appearance the store will equal any in Los Angeles. Address J. G. REINHARDT, San Jacinto.

FOR SALE—COAL AND WOOD YARD; is well stocked, has teams, wagons, single and double harness, and one of the best advertised coal yards in the city; also nice surrey and harness and cart; owner wants to go away. Address T, box 99, TIMES OFFICE. 7

TO LET—27-ROOM BOARDING AND lodging house; good-paying trade already established; excellent situation and small opposition; rooms all furnished and mostly occupied; it will pay to investigate this. 502 DOWNEY AVE. 3

FOR SALE—THROUGH ILL HEALTH, a ladies' toilet and hair business; incoming easy, profits large, easily managed by 2 ladies; good town short distance from Los Angeles. Address T, box 11, TIMES OFFICE. 7

FOR SALE—FREE-MILLING GOLD MINE proposition; ½ interest, $30,000, $15,000 of which will be expended in machinery and work. Address for 1 week, "MINING INTEREST." Times office. 5

FOR SALE—A1 BUSINESS WITH GOOD trade, cheap on account of ill health; will stand investigation. WOOD, CHURCH & KIRKNER, 12 E. Colorado st., Pasadena.

FOR SALE—CHEAP, WITH OR WITHOUT lot, WESTLAKE STABLE, No. 1522 W. Seventh, 13 head of first-class boarders; good reason for selling; will lease lot.

FOR SALE—BUSINESS OPENING AT Pasadena. Established 6 years. Stock $2000. Best of reasons for selling. Address BOX 533, Pasadena. 16

FOR SALE—A COMPLETE NEW SET OF tinner's tools; also a 1-horse delivery wagon. Inquire at 122 W. FIRST ST. 7

FOR SALE—DRUG BUSINESS WITH well-established trade close in, low rents. J. O. WHITE, 337 Aliso st.

PHYSICIANS.

DR. J. ADAMS, PHYSICIAN AND SURGEON. In charge of medical and surgical dispensary. Chronic diseases a specialty. Special attention given to the treatment of all female diseases, both medical and surgical. Office hours: 10 a.m. to 12 m., 2 to 4 p.m. Office, 320 N. Main st., opposite the St. Elmo Hotel. Residence, 1612 S. Main st.

MRS. DR. WELLS, REMOVED TO HER brick block, 127 E. Third st., bet. Main and Los Angeles; diseases of women, nervous, rectal, sterility and genito-urinary diseases; also electro therapeutics; hours 10 to 4.

REBECCA LEE DORSEY, M. D.—107½ N. Main. Diseases of women and children and obstetrics. Office hours 9 to 11 a. m. and 2 to 4 p.m. Telephone 513.

DR. HUGHES—FORMER RESIDENT Surgeon to the New York Hospital; practice limited to surgery and genito-urinary diseases. 175 N. SPRING. Tel. 73.

DR. LELIA LATTA, 124½ S. SPRING st. Diseases of women and nervous diseases a specialty. Hours 10 to 12 a.m. and 3 to 5 and 7 to 8 p.m.

DR. BROWN, 102 N. LOS ANGELES ST. cor. of First. Specialties: Nasal catarrh, all private diseases and diseases of women.

DR. KANNON—PHYSICIAN TO SISTERS' hospital. 145 N. SPRING. Tel. 116.

DR. A. E. WHEELER, HOMEOPATHIST, 322 Third st. Telephone 198.

ROOMS AND BOARD.

HOTEL JACKSON, CORNER MAIN AND Third sts. (Schwartz Block.) Transient and family hotel. Rates, with board, from $1.25 to $1.50 per day. S. Jackson of Hotel Jackson, Santa Monica, Prop.; large, sunny rooms, newly furnished; hotel renovated throughout.

HOTEL LINCOLN, COR. SECOND AND Hill sts. The largest and best family hotel in the city, elegantly furnished, all modern improvements, strictly first-class; electric cars pass to all points in the city; rates reasonable. THOS. PASCOE.

HOTEL FREMONT, COR. FIFTH AND San Pedro sts.; electric and horse cars pass the house; furnished rooms from $4 to $12 per month; housekeeping privileges; good day board, $4.50 per week. MRS. F. D. BAYLISS, Prop.

SPECIALISTS.

M. HILTON WILLIAMS, M. D., M. C. P. S. O., specialist in diseases of the head, throat and chest; also diseases of females. Compound Oxygen and Medicated Inhalations used in diseases of the respiratory organs. Office, 137 S. Broadway, Los Angeles, Cal.

MRS. DR. J. H. SMITH—SPECIALTY, midwifery; ladies cared for during confinement, at 727 Bellevue ave.

ST. PAUL'S HOSPITAL, HOME FOR INVALIDS, corner Hill and 16th st. Charges moderate.

NOTICE TO LADIES; LADIES' HATS and bonnets reshaped in any style desired; Ostrich plumes dyed a brilliant black, at the LOS ANGELES STRAW WORKS, 442 S. Spring st., between Fourth and Fifth sts.

TO LET.

To Let—Rooms.

TO LET—UNFURNISHED, SUNNY, 2 and 3 connecting suites; flues, folding doors, baths, hopper, marble washstand, toilet adjoining; healthful, perfect quiet, close in; new brick, 127 E. Third. MRS. DR. WELLS.

TO LET—CLIFTON HOUSE; NEWLY renovated, pleasant rooms, en suite or single, with or without board; table first-class; home comforts. Temple and Broadway, opp. Courthouse.

TO LET—"THE CALDERWOOD," 308 S. Main Street, furnished rooms with baths; also at "The Winthrop," 330½ S. Spring st., furnished or unfurnished suites; also single rooms.

TO LET—THE ROCHESTER; NEWLY furnished, pleasant, sunny rooms, with fine views; also unfurnished rooms; cable cars pass the door; terms moderate. 1012 TEMPLE ST.

TO LET—NICELY FURNISHED FRONT room and another room for light housekeeping (or board next door.) 113 N. BUNKER HILL AVE., near electric car. 3

TO LET—THE GOLDEN HOME; UNFURNISHED rooms for housekeeping, $1.50 and up per month; also furnished rooms. 339 and 349 SAN PEDRO ST. 9

TO LET—FURNISHED ROOMS FROM $10 a month upwards; also unfurnished suites for housekeeping from $6 upwards. 236½ S. SPRING ST. 9

TO LET—TWO SUNNY, FURNISHED housekeeping rooms, cooking stove, etc., close in, $10. 432 S. HOPE, between Fourth and Fifth. 4

TO LET—PARTLY FURNISHED, SOME nice offices and rooms on First and on Spring sts., in the Wilson Block, by T. C. NARAMORE.

TO LET—THE ORIENT; COMFORTABLE sunny rooms, nicely furnished, also unfurnished. 526 S. SPRING ST., Los Angeles, Cal. 6

TO LET—LARGE, DESIRABLE FURNISHED rooms at the PLEASANTON, 580 Temple st.

TO LET—LARGE SUNNY ROOMS, WITHOUT board, in a private family. 916 S. OLIVE ST.

TO LET—FURNISHED ROOMS. KIMBALL MANSION, 340 Buena Vista st., near Temple.

TO LET—NICELY FURNISHED, SUNNY front rooms, cheap. 521 NEW HIGH ST.

TO LET—PLEASANT, SUNNY ROOMS with board, private family. 637 S. HILL. 5

TO LET—NICELY FURNISHED, SUNNY rooms, close in. 432 TEMPLE ST. 6

TO LET—IRVING, 220 S. HILL, SUNNY rooms with housekeeping privileges.

TO LET—2 SUITES LARGE, SUNNY, furnished rooms. 327 S. OLIVE ST. 3

TO LET—NICELY-FURNISHED SUNNY rooms with board. 417 WALL ST.

TO LET—A SUITE FURNISHED FOR housekeeping, $10. 518 REGENT.

TO LET—NICELY-FURNISHED ROOMS 416 WALL ST., near Fourth st.

TO LET—FURNISHED ROOMS WITHOUT board at 1115 S. HOPE ST.

To Let—Houses.

TO LET—2 5-ROOM COTTAGES, Seventh st., near Central ave.; rent $12.
2 4-room cottages, Easton st., near Central ave.; rent $10.
All on electric car line. Apply to OWNER, 426 S. Main st. tf

TO LET—HOUSE OF 6 ROOMS AND bath, close to St. Vincent's Catholic Church on Washington st. Inquire at PEOPLE'S GROCERY, cor. Broadway and Temple st. 3-4-6-7

TO LET—OR SALE, CHEAP, 13-room house on Bunker Hill ave., 120 feet from First-st. electric road; bath, water closet, hot and cold water, lawn, etc. MILES DODD, JR., 213 W. First st.

TO LET—PART OF A HOUSE, large suite and 2 other rooms; kitchen has water in, zinc and pantry, large yard and barn, if needed. 113 N. BUNKER HILL AVE., 4 doors from electric car. 3

TO LET—4 4-ROOM COTTAGES ENTIRELY new, hard finish, Mateo st., near Sixth st., rent very low. Inquire at PARISIAN CLOAK AND SUIT CO., 217 S. Spring st. 6

TO LET—$25; LARGE HOUSE IN good condition, cor. First and Fremont ave., on electric car line. POINDEXTER & LIST, 127 W. Second.

TO LET—NEAT 3-ROOM COTTAGE 3 blocks from Temple and Spring sts., on N. Hill; rent $10, water free. JNO. H. COXE 214 S. Broadway.

TO LET—1970 BONSALLO AVE., A new 9-room, 2-story dwelling with all modern conveniences; barn. Apply 324 S. BROADWAY. 3

TO LET—12 FURNISHED HOUSES, all sizes; one of 8 rooms, close in, just received. J. C. OLIVER & CO., 227 W. First. 3

TO LET—ONE-HALF OF A DOUBLE cottage, and furniture for sale cheap. 227 N. HILL ST., near Temple st. 15

TO LET—HOUSE 12 ROOMS AND bath, on 16th st. near Figueroa. C. A. SUMNER & CO., 107 S. Broadway. 5

TO LET—120 E. 29TH ST., MODERN 6-room house. F. D. LANTERMAN, 139 S. Broadway.

TO LET—5-ROOM COTTAGE, NO. 232 W. 15th st. Inquire 216 S. BROADWAY.

TO LET—CLOSE IN, 3-ROOM TENEMENT, convenient, cheap. 212½ BOYD ST. 5

TO LET—HOUSES ALL OVER THE city. C. A. SUMNER & CO., 107 Broadway

TO LET—HOUSE OF 8 ROOMS. INquire at 245 S. GRAND AVE. 6

To Let—Furnished Houses.

TO LET—FOR 2 OR 3 MONTHS TO DEsirable parties without children, a cottage of 4 rooms and bath completely furnished, including piano. 517 S. PEARL ST. 3

TO LET—FURNISHED OR UNFURNISHED, house 6 rooms, bath, washhouse, large yard, lawn and flowers. Inquire on PREMISES, 341 Aliso st.

To Let—Store Rooms and Offices.

TO LET—STORE; 116 N. SPRING ST.; best location in the city; rent reasonable. A. L. WHITELAW, JR., 120 and 122 N. Spring. 6

TO LET—OFFICE ROOMS IN THE NEW WORKMAN BLOCK, 230½ S. Spring st.; apply at room 20 in the building.

TO LET—FINE OFFICES IN A CHOICE location. WOOD, CHURCH & KIRKNER, 227 W. First st.

TO LET—DESK ROOM IN ROOM 86, BRYSON-BONEBRAKE BUILDING. 7

TO LET—½ OF A STORE. INQUIRE at MAISON RICHE, 241 N. Spring st.

TO LET—OFFICE ROOM, WITH DESK, at 203 N. MAIN ST., Temple Block. 6

TO LET—A GOOD STORE. 314 W. SECOND ST.

To Let—Land.

TO LET—160 ACRES GRAIN LAND, 1 mile from the city, $2.25 per acre.
150 acres corn and alfalfa land, fenced, plenty water, ½ mile to depot, $2.50.
10 acres, improved, ¾ mile from cable cars, this city. JNO. F. HUMPHREYS & SON.
31-2 109 S. Broadway.

TO LET—20 ACRES FINE SANDY loam, with good house and barn in Meadow Park Valley. 2 miles east of Redondo. C. W. MUNGER, Southern California National Bank. 6

To Let—Miscellaneous.

TO LET—ESTEY CABINET ORGAN, IF taken for 1 year, cheap. 211 FRANKLIN ST.

LOST AND FOUND.

LOST—SUNDAY NIGHT, A MINKHEAD pocketbook containing $1 and little change, from Sixth and Spring sts. to Ninth and Hill sts. Finder please return to 1020 S. OLIVE ST. and receive reward. 3

LOST—ON SPRING ST., BET. TEMPLE and Fourth, a pair of diamond earrings, in a small pasteboard box. Liberal reward if returned to BARTLETT BROS., Phillips Block. 3

LOST—LAST SUNDAY, AT ATHLETIC Park, an Irish setter; had collar on; liberal reward for return of dog. Address V, box 96, TIMES OFFICE. 4

FOUND—CHAMPION HORSE-CLIPPERS at TALLY-HO STABLES, cor. Broadway and First st.

LOST—A GOLD-PLATE CUFF-BUTTON. Finder please leave at TIMES OFFICE. 4

LINES OF CITY BUSINESS.

BOOKS AND STATIONERY—LAZARUS & MELZER, wholesale and retail, 111 N. Spring st. Telephone 58.

IRON WORKS—BAKER IRON WORKS, 542-564 Buena Vista st.

LUMBER—KERCKHOFF-CUZNER MILL AND LUMBER CO., wholesale and retail lumber dealers. Office, cor. Alameda and Macy sts.

MASSAGE.

HEALING BY THE LATEST WORLD-RENOWNED Masseur, Dr. Metzger's of Amsterdam method "Massage Treatment," with Roman, Hip and Sitz-baths, given at 321½ S. Spring st., rooms 6-7. LUDWIG GOSSMANN, Masseur.

MASSAGE, ELECTRICITY AND ELECTRIC baths. MRS. DR. C. ANDERSON, Postoffice Block, rooms 11 and 12.

ARCHITECTS.

R. B. YOUNG, ARCHITECT, ROOMS 47, 48 and 39, New Wilson Block, Spring st.

MORGAN & WALLS, ARCHITECTS, rooms 1 to 4, No. 361½ S. Spring st.

MONEY TO LOAN.

$1,500,000 TO LOAN AT R. G. LUNT'S LOAN AND INSURANCE AGENCY, 227 W. Second st., adjoining Herald office. CHEAP MONEY. —AGENT FOR THE— GERMAN SAVINGS AND LOAN SOCIETY Of San Francisco, Cal.

PACIFIC LOAN COMPANY LOANS money in any amounts on all kinds of personal property and collateral security; on pianos without removal, diamonds, jewelry, sealskins, horses, carriages, libraries, bicycles and building association stock, or any property of value; also on furniture, merchandise, etc., in warehouse; partial payments received; money without delay; private offices for consultation; all business confidential; will call if desired. W. E. DeGROOT, manager, rooms 2, 3 and 4, 114 S Spring st. opposite Nadeau Hotel.

YOU CAN BORROW MONEY ON ALL kinds of collateral security; as diamonds, jewelry, pianos without removal, libraries, bicycles or anything of value; private rooms for consultation or will call if preferred; no delays or commissions. SOUTHERN CAL. LOAN & INVESTMENT CO., Rooms 5 and 6, Stowell Block, 226 S. Spring st., opposite L. A. Theater.

WE LOAN MONEY ON REAL ESTATE, stocks, bonds, warrants, mortgages and all kinds of personal property and collateral security, in any amount without delay; private rooms for consultation. STATE INVESTMENT CO., rooms 37 and 38, Bryson-Bonebrake Block.

MONEY! MONEY!! MONEY!!! LOANS! Loans!! Loans!!! We make loans, any amount, on city and country property; low rates, quick time and reasonable charges; call and see us. PIRTLE REAL ESTATE & TRUST CO., 229 W. Second st.

$500,000 TO LOAN UPON IMPROVED city and country property; lowest rates; loans made with dispatch. Address The Northern Counties Investment Trust (limited,) FRED J. SMITH, agent, Pomona, Cal.

MONEY TO LOAN ON MORTGAGES; city property a specialty. Apply to MAIN-ST. SAVINGS BANK, 426 S. Main st.

MONEY LOANED ON DIAMONDS, watches, jewelry, pianos, live stock, carriages, bicycles, all kinds personal and collateral security. LEE BROS., 402 S. Spring

POINDEXTER & LIST, BROKERS, 127 W. Second st., loan money on good security at reasonable rates. Farm loans a specialty. If you wish to lend or borrow call on us.

MONEY TO LOAN—AT LOWEST CURRENT rates on improved city and country property. OTTO BRODTBECK, No. 113 S. Broadway.

CITIZENS' LOAN OFFICE, 331½ S. Spring st. Money loaned diamonds, jewelry watches; old gold bought. H. SMITH, Mgr.

IF YOU WANT MONEY WITHOUT delay, no commission, at prevailing rates, see SECURITY SAVINGS BANK, 148 S. Main st.

MONEY TO LOAN ON MORTGAGE; LOW rates. MORTIMER & HARRIS, attorneys at law, 78 Temple Block

MONEY TO LOAN—F. MINOTT WARD, attorney-at-law, room 48, Bryson-Bonebrake Block.

MONEY TO LOAN ON REAL ESTATE security. W. G. WEDEMEYER, 139 S. Broadway.

G. S. ROBINSON LOANS AT 8 PER cent., city and county property. 169 N. SPRING.

MONEY TO LOAN ON REAL ESTATE. CHAS. VICTOR HALL, 223 W. First st.

HOMŒOPATHIC PHYSICIANS.

A. S. SHORB, M. D., HOMŒOPATHIST Office, 232 N. Main st., Mascarel Block; residence, cor. San Pedro and Adams sts. Office hours, 11 to 12 a.m., 1 to 4 p.m. Tel. No. 82.

DOROTHEA LUMMIS, M.D., OFFICE and residence, 503 Broadway. Tel. 630. Office hours, 10-3.

DENTISTS.

1882—ESTABLISHED—1882.

DR. L. W. WELLS, COR. OF SPRING and First sts., Wilson Block; take elevator. Teeth filled painlessly; gold crown and bridge work; teeth extracted without pain. Room 36.

DR. H. W. BRODBECK, DENTIST, REmoved to 223 S. Spring st., rooms 2 and 3.

DR. TOLHURST, DENTIST, 108½ N. Spring st., rooms 2, 6, 7. Painless extracting.

R. G. CUNNINGHAM, DENTIST, 31 N. Spring st., rooms 1 and 2, Phillips Block.

DR. PARKER, FORMERLY THIRD AND Broadway, has located at 145 N. SPRING

DR. FRANK V. McBEATH, DENTIST—Workman Building, 230½ S. Spring st.

SUMMER AND WINTER RESORTS

ARROWHEAD HOT SPRINGS, THE BEST winter resort for the invalid in Southern California; first-class hotel; elevation 2000 feet; pure air; mineral water and mud baths unsurpassed; 6 miles from San Bernardino; daily stage and mail; rates, $8 to $20 per week. Inquire at HAMMAM BATHS OFFICE, or address H. C. ROYER, M. D., Arrowhead Springs

BOLD ROBBERY.

Supervisor Davis' Residence Burglarized—Valuables Stolen.

At 2:30 o'clock yesterday morning the residence of Supervisor A. E. Davis, at the corner of Vermont avenue and Twenty-ninth street, in the Rosedale district, was entered by burglars, who carried off about $1000 worth of valuables, and, to use a slang but expressive phrase, scared the inmates "out of a week's growth."

The thieves effected an entrance to the house by means of one of the parlor windows, and after making a tour of the premises and gathering all the *articles de vertu* they could lay hands upon, one of them boldly visited the bedroom occupied by Mr. and Mrs. Davis. The fellow noiselessly moved about the room, collected several articles of jewelry and the Supervisor's brown suit of clothes, and prepared to leave, but the glare of the lighted candle he carried falling upon Mrs. Davis' eyes awoke her. Just as she rose upon her elbow in a semi-conscious condition the burglar, who was masked, drew a revolver, and, covering her with it, picked up his bundle of spoil and backed toward the door. Paralyzed with terror, Mrs. Davis remained motionless, but before the invader reached the door her husband awoke, and also raised himself up on his elbow. Although only half awake he realized that there was a man behind the candle and said, sharply: "Hello! What do you want?" The fellow then levelled his gun upon the Supervisor and, motioning to him to be silent, turned suddenly on his heels and fled. Left in the darkness Mr. Davis and his wife were at first uncertain as to whether or not the episode was only a horrible nightmare, but upon recovering from the shock the Supervisor arose in his wrath to investigate and found that most of his wife's jewelry, a number of valuable articles of bric-a-brac, his own gold watch and his suit had vanished. Donning an old suit the gallant Supervisor rushed out in pursuit of the burglars, but after running for over a quarter of a mile Mr. Davis stumbled over his brown suit lying in the roadway, mud and grease stained and the pockets turned inside out. Glad to recover even so small a portion of the spoils, the Supervisor tramped back home, and it is needless to add that sleep had no more attractions for either Mrs. Davis or himself for the rest of the night.

The matter is in the hands of the authorities, but it is doubtful whether the burglars can be identified.

Vital Statistics.

The health officer has issued his monthly statement of vital statistics for January. According to this report the total number of deaths from all causes was 116, an annual rate of 21.41 per 1000. Of this number 30 were from pneumonia, 24 from consumption, 12 from general debility and asthma and 4 from accident and violence. This is the heaviest death rate ever reported in Los Angeles, and is due to the peculiar conditions prevailing during the month. As usual, the greater number of deaths from consumption were of visitors from abroad, only three being natives of the Pacific Coast.

During January there were 104 births, of whom 49 were males and 54 females.

LIEBIG WORLD DISPENSARY

The Los Angeles Surgical Institute,

123 SOUTH MAIN STREET

A Medical and Surgical Institute for the cure of all nervous and chronic diseases. Branch of the Dr. Liebig Company of San Francisco, and now located at 123 South Main street, Los Angeles. They are the only specialists in Los Angeles performing the latest surgical operations required for a radical cure of Stricture, Hydrocele and Varicocele, etc. Urinary, Kidney and Bladder troubles quickly corrected.

SPECIAL—Blood and Skin Diseases speedily, completely and permanently eradicted from the system. Nervous Debility, Sexual Weakness and Unfitness for Marriage yield readily to their mode of treatment. Infectious or Contagious Diseases, loss of Vital Power, Gleet, Spermatorrhœa, Unnatural Discharges and all delicate disorders peculiar to either sex positively cured. Those suffering from Piles, Fistula and Rectal Diseases fully restored to health. All medicines compounded in their own laboratory and FREE TO PATIENTS. Long experience, with unparalleled success, is the best evidence of a doctor's skill. Thousands successfully treated by correspondence.

EXPERIENCED PHYSICIANS AND SURGEONS.

Each eminent in his specialty, selected for their skill and experience in treating Nervous, Private, Chronic and Complicated Diseases.

DISEASES TREATED SUCCESSFULLY:

Nasal, Throat and Lung Diseases; Diseases of the Digestive Organs; Constipation; Liver, Kidney and Bladder Complaint; Bright's Disease; Diabetes and kindred affections; Diseases of the Bladder; Stricture, Fits, Nervous Diseases, Lost Manhood, Piles. Diseases of Children and Women treated with unfailing success. Separate offices for ladies, and in charge of the Staff Surgeons from San Francisco, who personally perform all surgical operations. They are graduates of one of the leading universities and duly licensed as Physicians and Surgeons in California.

ALL CHRONIC DISEASES AND DEFORMITIES.

The afflicted are informed that this institution is supplied with skill, ability, facilities and appliances for the successful treatment of all classes of disease and chronic ailments, no matter from what cause arising. Nervous Debility, Lack of Youthful Vigor in Men, the result of excesses, abuse, overwork or dissipation, positively cured.

CONSULTATION AND ADVICE FREE.

A friendly talk may save you years of suffering and perhaps your life. Out-of-town patients treated by correspondence. All communications and consultations sacredly confidential.

If the Dr. Liebig Company cannot cure you no power on earth can. Take one candid thought before it is too late. Those ruined in health by unlearned pretenders and those whom other physicians have pronounced incurable especially requested to try the latest improved methods now adopted. Each patient seen privately and cures guaranteed in curable cases.

The Dr. Liebig Company are the oldest, most reliable and successful San Francisco Special Surgeons and Physicians, and on account of thousands of maltreated cases by so-called "doctors" in Los Angeles they have opened Permanent Branch Offices in Los Angeles at 123 South Main street. Call or write for particulars. Office hours, 9 a.m. to 5 p.m.; 7 p.m. to 9 p.m.; Sundays, 10 to 12 only.

Orange Lands!

GREAT BARGAINS

AT .. SOUTH RIVERSIDE

The finest Orange and Lemon Lands are found in this flourishing colony and the location is unsurpassed.

Great Abundance of Water.

Another pipe line is about to be constructed, bringing additional lands under irrigation.

Prices Extraordinarily Low.

Water is sold with the land. No bonds; no uncertainty as to quantity or price of water. Water conveyed in pipes to the lands. The lands are adapted to the culture of all fruits common in Southern California.

Here is the place for Homes and Investment.

Orange Heights

Is a new and attractive subdivision of a portion of the high mesa land of South Riverside Colony, and being frostless and not subject to injurious winds, offers special advantages for the cultivation of the

LEMON.

The best authorities in Southern California commend these lands for the raising of Lemons. One syndicate is arranging to plant 1000 acres in Oranges and Lemons, one-half each.

Aside from its wonderful advantages as a fruit-producing colony, South Riverside is an important manufacturing point. The Pacific Clay Manufacturing Company's vitrified sewer and water-pipe works—the largest on this coast—are located here. Also the Porphyry Paving Company, the Standard Fertilizing Company, and two pottery works. This is the shipping point for the famous Temescal tin mine plant. A company is now being formed to work on a large scale the finest cement rock found in the United States. This latter company will probably employ 200 or more men. The material is at hand for additional manufactories.

The Town of South Riverside

Contains numerous business houses, and there are churches, hotels, a bank and all other improvements necessary to make a thriving town.

Come and see our new tract before purchasing elsewhere, taking the Riverside and San Bernardino train via Orange, leaving Los Angeles at 11 a.m. and 5 o'clock p.m. For full particulars call on L. T. GRAVES, agent at Los Angeles, Bryson-Bonebrake Block; or address

South Riverside Land and Water co.,
South Riverside, Cal.

HANCOCK BANNING
—IMPORTER OF SOUTH FIELD—
WEL'INGTON LUMP COAL
$11.25 per TON; 65c per CWT.
Offices: 130 W. SECOND ST. / 221 S. SPRING ST. Telephone 36.
YARD: 838 North Main Street. Telephone 1047.
WOOD AND KINDLING.

RAMONA!
The Gem of the San Gabriel Valley.

ONLY Three Miles from City Limits of Los Angeles.
PROPERTY of San Gabriel Wine Co., Original Owners.
LOCATED at Shorb's Station, on line of S. P. R. R. and San Gabriel Valley Rapid Transit Railroad.
FROM 10 to 15 minutes to the Plaza, Los Angeles city.
CHEAPEST Suburban Town Lots, Villa Sites or Acreage Property.
POPULAR Terms. Purest Spring Water.
INEXHAUSTIBLE Quantities Guaranteed.
Apply at office of
SAN GABRIEL WINE CO.,
Ramona, Los Angeles Co., Cal.,
Or to M. D. WILLIAMS, Ramona.

Artificial Teeth..
Inserted without plates. Broken teeth and roots made useful by crowning them. Crowded teeth straightened by a rapid painless process. The
FINEST WORK AT PRICES THAT PLEASE!

DR. M. E. SPINKS,
Park Place, opp. Sixth-street Park,
FIFTH & HILL STS.

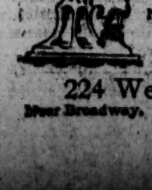

Los Angeles Rubber Stamp Co.,
Notary and Corporate Seals, Rubber Stamps, Brass Stencils, Key and Baggage Checks, Badges, Steel Stamps, etc.
224 West First st.,
Near Broadway. Los Angeles.

Attention Syndicates & Colonists!
DR. E. T. BARBER
Now offers for sale the East Side Ranch comprising 25,000 acres of valley land located in the watered or eastern portion of Antelope Valley, Los Angeles county, Cal. This land is on three sides of the John Brown Colony Co.'s and will be sold in tracts to suit from $10 to $25 per acre. The terms are liberal and the title guaranteed. For maps and particulars inquire of or address the owner, Dr. E. T. BARBER, East Side Ranch, Lancaster P. O., Los Angeles county, Cal.

CHICAGO DRY GOODS HOUSE
321 S. SPRING ST. LOS ANGELES, CAL.

Have You Seen Those Beautiful *Zephyr Ginghams* In our Show window?

Imported, direct from Scotland; handsome colorings in stripes, checks, plaids, brocades.
Call early and have your pick of these Novelties.

FIXEN & CO.
321 S. SPRING.
All Electric Cars and Blue Line pass our doors; Cable within block on Broadway.

BANKS.

Security Savings Bank—Capital, $200,000.
No. 148 South Main Street, Los Angeles, Cal.
OFFICERS AND DIRECTORS:
F. N. MYERS....PRESIDENT
ISAIAS W. HELLMAN....President Nevada Bank, San Francisco; President Farmers' and Merchants' Bank, Los Angeles.
ANDREW J. BOWNE....President Fourth National Bank, Grand Rapids, Mich
H. W. HELLMAN....Vice-President Farmers' and Merchants' Bank, Los Angeles
T. L. DUQUE....VICE-PRESIDENT
M. L. FLEMING....Capitalist, Los Angeles
A. C. ROGERS....Physician, Los Angeles
MAURICE S. HELLMAN....of Hellman, Waldeck & Co., wholesale stationers, Los Angeles
J. A. GRAVES....of Graves, O'Melveny & Shankland, Attorneys, Los Angeles
J. H. SHANKLAND....of Graves, O'Melveny & Shankland, attorneys, Los Angeles
JAMES RAWSON....Capitalist, Boston
J. F. SARTORI....CASHIER; also Vice-President First National Bank, Monrovia, Cal
Five per cent Interest Paid on Deposits.
THE NOTICE OF THE PUBLIC IS CALLED
To the fact that this bank has the largest paid-up capital and surplus combined of any savings bank in Southern California, and only loans money on approved real estate security; that among its stockholders are some of the oldest and most responsible citizens of the community; that, under the State law, the private estates of its stockholders are pro-rata, liable for the total indebtedness of the bank. These facts, with care exercised in making loans, insure a safe depository for saving accounts. School teachers, clerks, mechanics, employes in factories and shops, laborers, etc., will find it convenient to make deposits in small amounts. CHILDREN'S SAVING DEPOSITS received in sums of 5 cents and upward. Remittances may be sent by draft or Wells, Fargo & Co.'s Express.

5 Per Cent Interest Paid on Deposits.
Main Street Savings Bank and Trust Company
CAPITAL - - - - $200,000.00.
426 South Main Street, Los Angeles, Cal.
THE DESIGN of this institution is to afford a safe depository for the earnings of all persons who are desirous of placing there money where it will be free from accident, and at the same time be earning for them a fair rate of interest. Deposits will be received in sums from $1 to $5000. Working men and women should deposit at least $1 per week from their wages. This will form a nucleus that will ultimately enable you to purchase a home or begin business. Children can purchase 5-cent stamps in all parts of the city and county. It is the best education you can have in saving and caring for money.
J. B. LANKERSHIM, Pres. CHAS. FORMAN, Vice-Pres. FRANK W. DEVAN, Cashier.
DIRECTORS:
CHAS. FORMAN, GEO. H. PIKE, I. N. VAN NUYS, E. GERMAIN, A. HAAS, J. J. SCHALLERT, J. H. JONES, H. W. HELLMAN, J. B. LANKERSHIM.
INCREASE OF TOTAL RESOURCES.
January 1, 1890....$115,871.37
January 1, 1891....389,453.86
January 1, 1892....523,504.14
Money loaned on Mortgages.

Los Angeles Savings Bank,
236 North Main street.
CAPITAL STOCK....$100,000.00
SURPLUS....19,000.00
I. W. HELLMAN, Pres. JNO. E. PLATER, Vice-Pres. W. M. CASWELL, Sec'y.
STOCKHOLDERS—I. W. Hellman, Geo. W. Prescott, R. S. Baker, A. A. Curtis, H. H. Paxton, C. E. Paxton, J. E. Plater, J. B. Lankershim, Estate of L. C. Goodwin.
5 per cent interest paid on Term Deposits.
Money to Loan on First-class Real Estate.

The German-American Savings Bank.
114 S. MAIN ST., LOS ANGELES, CAL.
Capital Paid in Gold - - - - - $100,000.00
Interest compounded quarterly to depositors at the rate of 5 per cent on term and 3.6 per cent on ordinary deposits.
E. N. McDONALD, President, L. LICHTENBERGER, W. M. SHELDON, Vice-Presidents, M. N. AVERY, Secretary, VICTOR PONET, Treasurer, P. F. SCHUMACHER, Asst. Secy.
Open Saturday evenings for deposits only.

STATEMENT OF THE CONDITION OF the Los Angeles National Bank of Los Angeles, Cal., at the close of business, December 31, 1891,
AFTER HAVING MADE A DIVIDEND OF $20,000.00.

RESOURCES:		
Loans and discounts		$775,257.55
Banking house and fixtures		173,954.64
Government bonds, 4 per cent		429,000.00
Cash on hand	$357,873.86	
Cash in banks	233,590.20	
		591,464.06
		$1,969,676.25
LIABILITIES:		
Capital		$500,000.00
Surplus		85,000.00
Undivided profits		620.07
National bank notes outstanding		135,000.00
Deposits		1,249,056.18
		$1,969,676.25

STATE OF CALIFORNIA, County of Los Angeles. } ss
George H. Bonebrake, president, and F. C. Howe, cashier, of the Los Angeles National Bank, being severally sworn, each for himself, says the foregoing statement is true to the best of his knowledge and belief.
GEO. H. BONEBRAKE, Prest.
F. C. HOWES, Cashier.
Subscribed and sworn to before me this 5th day of January, 1892.
[SEAL] E. W. COE, Notary Public.

SOUTHERN CALIFORNIA NATIONAL BANK.
NADEAU BLOCK, Cor. First and Spring sts., Los Angeles, Cal.
L. N. BREED....President
W. F. BOSBYSHELL....Vice-President
C. N. FLINT....Cashier
Paid-in capital....$200,000
Surplus and undivided profits....25,000
DIRECTORS:
D. Remick, Thos. Goss, W. H. Holliday, L. N. Breed, H. T. Newell, Wm. H. Avery, Silas Holman, M. Hagan, Frank Rader, E. C. Bosbyshell, W. F. Bosbyshell.

FIRST NATIONAL BANK, OF LOS ANGELES.
Capital stock....$250,000 00
Surplus and profit....260,000 00
E. F. SPENCE....President.
J. D. BIKNELL....Vice-President.
J. M. ELLIOTT....Cashier.
G. B. SHAFFER....Assistant Cashier.
DIRECTORS:
E. F. Spence, William Lacy, J. D. Bicknell, H. Mabury, S. H. Mott, J. M. Elliott, D. M. McGarry.

FARMERS AND MERCHANTS BANK OF LOS ANGELES, CAL.
Capital, paid up....$500,000
Surplus and profits....749,000
Total....$1,249,000
OFFICERS:
ISAIAS W. HELLMAN....President
HERMAN W. HELLMAN....Vice-President
JOHN MILNER....Cashier
H. J. FLEISHMAN....Assistant Cashier
DIRECTORS:
W. H. Perry, Emeline Childs, J. B. Lankershim, C. E. Thom, C. Ducommun, H. W. Hellman, T. L. Duque, A. Glassell, I. W. Hellman.
Exchange for sale on all the principal cities of the United States, Europe, China and Japan.

THE NATIONAL BANK OF CALIFORNIA
Spring and Second sts., Los Angeles, Cal.
Capital paid up....$250,000
BOARD OF DIRECTORS:
Dr. W. L. Graves, E. F. C. Klokke, O. T. Johnson, W. Hadley, E. N. McDonald, M. H. Sherman, Fred Eaton, John Wolfskill, Thos. R. Bard.
J. M. C. MARBLE....President.
O. H. CHURCHILL....Vice-President.
PERRY WILDMAN....Cashier.
A. HADLEY....Assistant Cashier.

BANK OF AMERICA.
Formerly Los Angeles County Bank.
TEMPLE BLOCK.
Capital paid up....$300,000
JOHN E. PLATER, President. ROBT. S. BAKER, Vice-President.
GEO. H. STEWART, Cashier.
DIRECTORS: Robt. S. Baker, Llewellyn Bixby, L. T. Garnsey, Geo. H. Stewart, Jotham Bixby, Chas. Forman, John E. Plater.

THE CITY BANK,
No. 131 SOUTH SPRING ST.
Capital stock....$300,000.
A. D. CHILDRESS, President. JOHN S. PARK, Cashier.
DIRECTORS:
W. T. Childress, J. J. Shallert, John S. Park, Poindexter Dunn, E. E. Crandall, R. G. Lunt, A. D. Childress.
General banking. Fire and burglar proof safe deposit boxes rented at from $3 to $20 per annum.

CALIFORNIA BANK,
Cor. Broadway and Second sts.
LOS ANGELES.
Subscribed capital....$500,000
Paid up capital....300,000
Surplus....20,000
J. FRANKENFIELD, President.
SAM LEWIS, Vice-President.
J. M. WITMER, Assistant Cashier.
DIRECTORS
J. Frankenfield, G. W. Hughes, Sam Lewis, J. C. Kays, E. W. Jones, I. B. Newton, Hervey Lindley.
General Banking and Exchange Business transacted.

CITIZENS' BANK OF LOS ANGELES,
Cor. Third and Spring.
Capital....$200,000 00
T. W. BROTHERTON....President
T. S. C. LOWE....Vice-President
F. D. HALL....Assistant Cashier
DIRECTORS—T. S. C. Lowe, L. W. Blinn, Jabez Percival, C. F. Cronin, T. W. Brotherton, T. D. Stimson and Robert Hale. General banking business. Bonds for sale and their first-class investments.

The Celebrated French Cure,
Warranted to cure APHRODITINE or money refunded.

BEFORE

Is sold on a POSITIVE GUARANTEE to cure any form of nervous disease or any disorder of the generative organs of either sex, whether arising from the excessive use of stimulants, tobacco or opium, or through youthful indiscretion, over indulgence, etc., such as loss of brain power, wakefulness, bearing down pains in the back, seminal weakness, hysteria, nervous prostration, nocturnal emissions, leucorrhœa, dizziness, weak memory, loss of power and impotency, which, if neglected, often lead to premature old age and insanity. Price $1.00 a box; 6 boxes for $5. Sent by mail on receipt of price.

AFTER

A WRITTEN GUARANTEE is given for every $5 order received, to refund the money if a permanent cure is not effected. We have thousands of testimonials from old and young, of both sexes, who have been permanently cured by the use of Aphroditine. Circular free. Address

The Aphroditine Medicine Co.
H. M. SALE & SON, 220 South Spring st.

DR. BELL'S GERMAN EXTRACT cures all private, syphilitic, chronic, urinary, skin and blood diseases; catarrh, lung affections, female complaints and all such diseases as are brought about by indiscretion and excesses. $1.00. No cure, no pay.
Dr. Bell's French Wash cures all private diseases, blood poison, old sores and ulcers, G & G in two or three days, $1.00. No preparation on earth equal to it. For sale only at the old reliable BERLIN DRUG STORE, 505 South Spring st., Los Angeles.
La Grippe cured in 24 hours.

A HYPNOTIC CONFESSION.

How Tyndallism May be Made Practical.

A Prisoner at the City Prison Eats and Talks.

A Sumptuous Banquet Made on Crackers and Milk,

And a Story that Will Make Several Crooked People Shake in Their Boots—A Marvelous Demonstration.

For the past five days a man who gave the name of Dawson, who was arrested on the charge of having stolen goods in his possession, has been confined in the city prison. When he was taken into custody he had with him a gold breast-pin with diamond setting and an opal center. This he dropped into the gutter as the arresting officer was leading him to jail. The pin was found and is now at the police station awaiting a claimant.

Immediately after his incarceration Dawson showed signs of insanity. The police were sure that he was shamming. They were also sure that he had been connected with a gang of crooks, who have been operating extensively in Los Angeles of late, and that he knew something about the recent robbery of the Santa Monica postoffice, in which about $800 worth of stamps were taken.

HE WAS A "POSER."

But Dawson refused to talk in a rational way, and they could get nothing out of him. Sometimes he was violent, and raved about the prison; but, for the greater part of the time, he lay in his bunk in a dazed condition. In the whole time of his incarceration, his cellmates say, he has taken nothing but two cups of coffee, and has stubbornly refused to eat anything. He was a pitiable object to behold, and altogether proved one of the most inexplicable cases that the authorities ever got hold of.

Last Monday Mind-reader Tyndall happened to be at the police station, and Detective Bosqui said in a sort of banter: "We've got a hard customer out in the jail, who is shamming crazy; if you can make anything out of him you'll do better than we can."

TRIED HIS HAND AT IT.

So Tyndall went into the prison and exumined Dawson. A very little manipulation showed that the prisoner is a hypnotic subject, and he was readily placed under the influence. The proceedings which followed were fully reported in THE TIMES of yesterday. But Tyndall then got only a small part of the man's story.

Yesterday morning the mind-reader dropped in at the jail for a more formal interview. Dawson was again hypnotized, and assisted by a couple of officers and under the direction of Tyndall he got out of his bunk and walked to one of the private offices. There were present besides the mind-reader and the prisoner Detective Bosqui, Capt. Roberts, Clerk Cottle, two representatives of the press and a part of the time Chief Glass.

THE HYPNOTIC INTERVIEW.

Dawson was seated in a chair and his hypnotic sleep was rendered somewhat more profound by a few of Tyndall's manipulations. At the suggestion of the hypnotist an officer stepped out and procured a glass of milk and a couple of crackers. When he returned Tyndall said to his subject: "You are awake now; you can open your eyes," and the eyes came open.

Then the mind-reader presented him the milk and said: "You can drink this; it's good for you."

"No," said the subject, "it's poisoned; I don't dare drink it. Everything's poisoned: the spirits told me so; they told me I mustn't eat anything for three months."

"No," said Tyndall; "it's not poisoned; it's good milk; drink it."

"Must I?" he asked in an appealing tone.

"Yes, you must; I command you; and you know you must do everything I tell you."

A BANQUET ON CRACKERS.

The fellow took the glass and swallowed a mouthful. Then Tyndall handed him a piece of cracker and he ate it readily. After he had consumed about half of the piece he said: "This is a banana, isn't it?"

"No," said the hypnotist, "it's bread."

He finished the morsel, and Tyndall handed him the other half of the self-same cracker, saying: "This is a nice piece of meat."

In biting the cracker this time he set his teeth upon it and tore off a piece as a ravenous man would do in biting off a chunk of tough meat. After eating a part of it he said: "This is pork, isn't it?"

He was told that it was. Then he said: "This piece is too fat for me; I can't eat fat."

He was given another piece of cracker with the assurance that it was a nice bit of beef with no fat in it. This he ate all up with apparent relish. Meanwhile he took occasional sups from the glass of milk as it was handed him.

A piece of cracker was handed him with the assurance that it was a peach. He carefully scraped over the surface of the cracker with his thumb nail, as if peeling a peach, and ate the bit with signs of pleasure.

Then Tyndall handed him a small piece of cracker, and as he received it in his hand he examined it closely and said: "This is part of a peach."

"Yes," said Tyndall.

He set his teeth upon the piece, but could not bite through it.

"It's the pit," said Tyndall.

"Yes," replied the subject, "I can't chew it," and he cast the piece aside.

The banquet was thus completed. Mr. Tyndall explained afterward to a representative of THE TIMES, who witnessed the strange spectacle, that not only did the man eat his bits of cracker with as much relish as though he had been eating bread, meat and fruit, but that it would do his system exactly as much good as could have been derived from swallowing the genuine viands. To all intents and purposes, then, he had eaten a pretty good meal. And now came

THE TIME TO TALK.

Detective Bosqui was introduced to the subject as "Your partner, George Wilson. You can talk to him freely, you know; there's nobody else here."

The fellow looked up with a smile of satisfaction and shook Bosqui's hand. "I'm glad to see you," he said.

"Now you must tell your friend about everything he asks you," said the hypnotist, "and you must tell him the truth—the truth, now mind, you!"

He signified his willingness to do so.

"What is your name?" asked Bosqui.

"Thomas Dawson; don't you know it?"

"Yes, but your real name."

"Oh, it's Wilde—Thomas Wilde; but Dawson's the name I've been going by. Up at the insane asylum they had it John Wilde. I didn't tell them the difference because I didn't want my girl to find out I was there. I'd rather died than have her know it."

HIS STORY.

In response to questions by Bosqui the man now proceeded to give an account of his confinement in the State Asylum of Oregon at Salem. In this he fully substantiated the story given in his hypnotic trance of the day before. He gave the names of two doctors who were successively in charge, and of a superintendent who had promised to let him out at a certain time. But the superintendent, unfortunately, got "fired," and the new superintendent wouldn't let him go. Last August he ran away.

His account of how he became insane was really pitiful. He said the spirits got after him and persecuted him fearfully. They made him do awful things. One time they made him jump off a bridge, and another time he had to drink an ounce of laudanum. Once, as he was walking along, he met three of these spirits on a bridge. He ran and they pursued him. They chased him around a tree, and he kept going round and round until he fell down and didn't know any more. He thought he must have run around that tree 16,000 times. When he woke up he asked a farmer where he was, and, when he found out, the place was sixteen miles from the bridge where he first saw the spirits.

THE PURSUING SPIRITS.

"Oh, they are after me," he said, "and they'll destroy me yet. Last night two of them came to me—not my own two—but two others, the worst looking fellows I ever saw, and they were armed to the teeth. I had nothing to fight with but my hands, but I struck at one of them and killed him. I went after his brother, but he got away. I struck at him, though, and hurted my hand against the iron. You can see how I hurted my hand." And he showed his hand, with a bad abrasion on the back of it.

"But those spirits won't come any more to bother you," said Tyndall.

"Oh, yes they will," he persisted, "they told me they would."

"But I won't let them. I tell you they shan't touch you. Don't you believe me?"

"Maybe; maybe," but his assent was anything but one of confidence.

A LITTLE REMINISCENCE.

"Let me see," said Bosqui, "where did I meet you first?"

"Why, in San Francisco, just after I got away from the asylum. Don't you know I saw you standing in front of a place there on Howard street, and I asked you if you knew where a fellow could get a cheap lodging? You said you'd look after me, and you did. But it's been a bad business. You talked about making $600 or $700 for me so that I could go back to Canada in good shape—dressed up and respectable. But I haven't got anything, and this kind of a life—knocking about so and drinking—it's hard on a man, and it brought those spirits after me. There's two sets of them, one on my side and one on the devil's; but they'll destroy me."

"Is your mother living?"

"Yes, she's away up in Northwest Territory; but she don't know anything about me now. I havn't heard from her since she sent me that $50—you know about that. I think too much of her to write and let her read between the lines and see what kind of a life I'm leading."

"Is your father living?"

"No, he's dead."

"Did you ever steal anything before you met me?"

"No—not to the value of a 5-cent piece. Oh, if I happened to pass a cabin when I was tramping through the woods, I might have gone in and taken a piece of bread or meat if I was hard up and hungry, but that was all."

"Where did we stop when we were in San Francisco?"

"Oh, there at the St. David's on Howard street, and over at the Hamill House—no, it was the Brown House; you remember the Brown House; it was a great place for suicides. You remember the time that man was killed?"

"Yes; who killed him?"

"A woman."

"Was I in it?"

"Hell, no! You wasn't in it or I either; you was away somewhere; I don't remember where."

AT LOS ANGELES.

Then the questioner changed the scene by drawing the man's attention to his life in Los Angeles. The subject told how he had gone about peddling tinware and afterward selling books. He made a trip to Santa Ana and afterward to Capistrano. He had a companion (naming him) who was a good, straight fellow and didn't drink a drop.

"At San Juan," he said, "I was about busted and I went out and got drunk."

"When I met you in Los Angeles," continued Bosqui, "what did I tell you?"

"Oh, you said that I could go around and spot things and you'd do the rest."

"Were there any other fellows in the gang?"

"Oh, yes; there was that little tin-horn gambler—he had one of those 'fly' mugs—was about so high—a nice, stylish little fellow and wore a plug hat. Then there was another gambler—a big, fat fellow. They used to eat at one of those stands in front of a saloon near the Pico House."

"Was there any other gang?"

"Oh, yes. Don't you know you told me about it? But I didn't see any of them. You said one of them was good at cracking safes—only you didn't put it that way. You said 'cracking a box.' There was one nice little fellow that you said was just from San Bernardoo. You said he had just turned a trick and made $50; his name was Ed Barry; his father built the gas house there."

NOT IN THE SANTA MONICA BURGLARY.

"Did you go down to Santa Monica with us?"

"Oh, no; I told you I didn't want to go and I staid here. And, George, I want to tell you why I didn't meet you last night. You know we was to meet at the Adams House. I went down there, but they told me you hadn't come, and I went to Adler's and you wasn't there; so I left your valise at the Golden Gate saloon. It's got your book and shoes and things in it all right. I went around on Alameda street that night and got drunk."

"Did you see my woman?"

"No, you never told me where she is."

"Where did you get that pin with the diamond and opal setting?"

"Why, you gave it to me; don't you know you said you was afraid to come up town, and you wanted me to sell it for you? And, George, I want to tell you. I went to that woman and tried to sell it but she only offered me $10 for it. You said I was to have $5 and you wanted $10, so I wouldn't sell it for less than $15."

"Where is the pin now?"

"I've got it in my pocket." [This is the pin which he threw into the gutter after his arrest.]

The pin was shown to him and he identified it. "Yes, that's

THE VERY PIN,"

he said; "the very one you gave me. That was Friday, and you was to go to Santa Monica that night." [The Santa Monica postoffice was burglarized on the night of Friday, January 22, and robbed of $800 in stamps.]

"You remember when you gave it to me you told me about stealing that bicycle. You said you was riding it down street and you saw a cop looking at you and got scared, so you dropped it and lit out."

When interrogated as to the place from which the pin had been stolen, he said he didn't know exactly. It was on a corner opposite a printing office—yes, THE TIMES office, he thought.

"You know I stood on the sidewalk while you went up into a brick building and got it."

"Where did you get that guitar; did I give it to you?"

"No, I got that myself. Another fellow posted me. A man named Solomon told me where to get it. He said he had a customer for it. If I wasn't afraid, he said, and would go up about noon, I could get it easy. I was drunk as a lord, and wasn't afraid of anything, so I taken it; and I taken some other things, too—some pictures."

OVERCOATS AND BOOKS.

"Where did you get the overcoats?"

"Oh, I don't remember exactly. One was from a doctor's office, and one from a lawyer's."

"Did you get any dictionaries?"

"Yes, I got one, but I don't remember where I found it. Don't you remember? But you took a good many. Why, you had five in your room at one time. You said you was going to ship them, you know. You've got one now in that valise. You said it was the best of all and you could get $7 for it. You'll find it in the valise all right up there at the Golden Gate saloon. Yes, they have lodgings over the saloon."

Having about exhausted the story as to Wilson and his pals, the officers next concluded to introduce another character, so after a consultation in another room Detective Bosqui came back as Solomon, the keeper of a notorious fence, whose name had already been brought out. The mesmerist did not introduce

BOSQUI AS SOLOMON

in so many words, but undoubtedly concentrated his mind on that individual and conveyed a mental impression. When Bosqui came in again the subject looked at him with a quizzical smile and said, "Hello, old Sheney!"

Bosqui took a seat in front of him and asked if anybody else was about and if they could talk confidentially. The subject stoutly affirmed that nobody else was about.

"But don't you hear anybody else talking around you?"

"No—can walls talk?"

This was a clincher, so the conversation assumed a confidential turn.

"Well, old man," said the subject, "I haven't anything against you. You may go on all right at this business, but I'm afraid you'll get back again where you was."

"Where's that?"

"In prison. Wasn't you there once?"

"Yes."

"Wilson told me you was—for three years. I didn't understand whether it was in State's prison or only in jail. I never got much out of you, though—not over $10."

"Just about ten wasn't it?"

"No, it wasn't over seven."

THOSE OVERCOATS.

"You remember those two overcoats I brought you? you said they'd have to be dipped. You got into your buggy and drove off while I waited at your place. After a while you came back and showed me the buttons, and said you'd shipped the coats."

"Where did I say I shipped them to?"

"Arizona."

"Why didn't you offer to sell me that pin?"

"I did, but you didn't want it. You said there was an Italian woman that kept a fence just above and she would buy anything."

"Did you go to her?"

"Yes, but she said she didn't have the money just then, and I was to come again. By the way, old man, where are you living now?"

"Same old place, up there."

"I know, I know, but where is the 'house?'"

"It's just above there."

"Oh, yes."

"Did Wilson come and sell things to me?"

"Yes; but the last time he went he said it looked so leery around there—there were so many loafers about—that he was scared and wouldn't go there any more. I suppose you've got your house pretty full now, eh?"

"Oh, yes; pretty full."

"Well, look out."

This closed the interview with Mr. Solomon. As the subject showed some signs of exhaustion, Tyndall called for more provender, and gave him another glass of milk and two slices of bread, with the injunction that after this he should eat food whenever it should be brought to him. He might be sure there was no poison in it. The subject said he would eat hereafter.

HAS SWORN OFF.

In passing him the glass of milk Tyndall said: "This is claret."

He looked at it a moment and refused it. "No," he said, "I ain't going to drink any more. I am going up to San Francisco and get an easy job in some restaurant and try to live decent."

The glass of milk was handed to him a second time with the information that it was milk, and he drank it readily.

Then the subject was put to sleep again for a few moments, after which Tyndall stepped up in front of him and clapping his hands together sharply said,

"WAKE UP!"

The man opened his eyes—this time in his own proper frame of mind—and looked about in a dazed and bewildered way. "What place is this?" he asked.

"Why, don't you know?" inquired an officer.

"I seem to have been here before," he remarked, and with this the two officers helped him to his feet and led him back into jail.

The police authorities were amazed and delighted with the result of the interview. It was a new wrinkle to them in detective work and excellen in thoroughness anything they had ever seen before.

THE STORY VERIFIED.

Chief Glass immediately telegraphed to the State insane asylum of Oregon for information about Wilde. He received a reply that Wilde had been there and they don't want him any more.

Detective Bosqui made a visit to the Golden Gate saloon on San Fernando street, near the viaduct, and found the satchel as indicated. It contained a pair of patent leather shoes, two English yachting jerseys (knit) of dark blue color, a lot of photographs of residents of Pasadena and a Webster's unabridged dictionary.

Who says now that Tyndall is a humbug? Who says that hypnotism and mind-reading have no practical uses?

Fruit Trees for Sale.

In large or small quantities, all guaranteed true to name and first-class, to-wit: one and two-year-old improved softshell walnuts, various kinds of figs—White Smyrna, first choice, Brown Smyrna, Brown Ischia, White Pacific and White Adriatic—French prunes, plums, apples, pears, peaches, apricots, almonds, olives, two-year-old rooted grape-vines, all California grown, and true as represented. Now being offered for sale at very low prices, by JAS. STEWART, P. O. Box 53, Downey.

THE TIMES-MIRROR COMPANY,
PUBLISHERS OF THE
Los Angeles Daily Times, the Sunday Times, and the Saturday Times and Weekly Mirror.

H. G. OTIS.......................President and General Manager.
WM. A. SPALDING.........Vice-President. MARIAN OTIS..........Secretary.
ALBERT McFARLAND..........Treasurer. C. C. ALLEN.

Office: Times Building,
N. E. corner of First and Broadway. Telephone numbers: Editorial, 674; Business office, 29

Founded December 4, 1881.

The Los Angeles Times
OF THE ASSOCIATED PRESS.

VOLUME XXI. ELEVENTH YEAR. NUMBER 62.

TERMS: By Mail, $9 a year; by carrier 85 cents a month, or 20 cents a week. Sunday Times, $2 a year. Weekly, $1.30; 6 months, 75 cents.

Entered at the Los Angeles Postoffice for transmission as second-class mail matter

Guaranteed Average Daily Circulation, Over 9900 Copies
(SEE AFFIDAVIT FOR JANUARY—SECOND PAGE.)

OUR war vessels may soon find business to do in China, where the natives are still threatening foreigners.

WITH a navigable canal to the San Joaquin River and a direct railroad to the ocean the great San Joaquin Valley would make rapid strides forward.

IN the last Congress the Democrats were sufficiently loud in their denunciation of "Czar Reed's" rules, but now that they have a chance to show how they can improve on them many appear to think those rules good enough.

MODERN warfare involves the putting of enormous sums into ships and guns that a slight accident may ruin. One of the finest warships in the English navy struck on a rock in the Mediterranean last week and may prove a total loss.

COUNT TOLSTOI has fallen under the Czar's displeasure and has even been threatened with banishment to Siberia on account of the disclosures he has made in regard to the Russian famine. Meantime the unfortunate Russians perish in droves.

THE Salvationists have been having a rough time in Europe of late. The history of the world shows that religious movements are never permanently suppressed by persecution. On the contrary, they thrive under bitter opposition.

THE extraction of valuable information from a prisoner by Tyndall, the mind-reader, and the recovery of stolen property, opens up a new field of usefulness for those who are possessed of that peculiar and often dangerous power.

RESIDENTS of the beautiful Cahuenga Valley now get THE TIMES with their coffee, a special carrier service having been inaugurated on Monday last. The Cahuenga people fully appreciate the convenience, as may be seen from a communication on another page.

NEW resources are constantly being discovered in Alaska, a territory which was at one time considered valueless. The latest is an immense deposit of ivory, consisting of the tusks of thousands of mammoths. This remarkable deposit is said to be within the Arctic circle.

A LARGE number of destitute Russian Jews are on their way to the State of Washington. They were at first detained at New York, but afterward allowed to proceed on condition that they should go direct to Washington. The United States can only digest a limited amount of such immigration.

RAISING trotting horses is a far more lucrative business than gold-mining ever was at present prices paid for California blooded stock. There are thousands of acres of good pasture land suited for the purpose in Southern California that may be purchased at from $5 to $10 an acre, with the climate in the bargain.

ON Tuesday next Senator Stewart's free coinage bill will be reported to the Senate. There appears to be little doubt that the report will be adverse, as two Democratic Senators are said to have decided to vote with the Republicans against the measure. Democratic opinion is said to be changing very rapidly on the silver question. They fear that a free silver plank would break the party in two.

THE French republic is trying a new tariff law, which went into effect on the last day of January. After thirty years of free trade France becomes the greatest protectionist country in Europe. There was a tremendous block at the seaports and on the railroads on the closing days of the old tariff. A special convention is to be held to determine the basis of commercial relations between France and the United States.

GEORGE H. PECK of El Monte, who has a special scheme of weather predictions which he calls the Herschell theory, issued a card of probabilities on the first of the year, according to which it is to rain from February 5 to February 20; from February 27 to March 31; from April 26 to July 1; from July 31 to September 20; from September 28 to December 19. Mr. Peck is a very daring kind of a weather prophet. But then he makes the reservation that no winds must come to blow the clouds back.

A CORRESPONDENT at San Gabriel says that as far back as 1882 Victor Montgomery of Santa Ana—then of Anaheim—made the suggestion to obtain rain by explosives in the clouds, his letter being published in the Anaheim Gazette. In this letter Mr. Montgomery called on his old teacher, Prof. Hilgard, of the State University, for his opinion of the practicability of the project. Prof. Hilgard, in a subsequent issue of the Gazette, gave his views on the subject, from which it appeared that it had long been noted that profuse rainfalls usually followed great battles, and that there was a pretty general consensus of opinion that the explosion of large quantities of gunpowder had something to do with it. The professor did not express himself as very sanguine of the success of any experiments in that line that could be tried at a reasonable cost, and so the matter was dropped.

Stanford's "Chimera."

A new doubt is cast upon the motives of Senator Stanford in promulgating his measure for the issuance of $100,000,000 in greenbacks, to be loaned to farmers at 2 per cent. per annum. When the Senator brought this bill forward in the last Congress the public sized it up carefully and concludod that the movement was due to one of two things: Either Stanford had the Presidential bee in his bonnet and proposed this measure to catch the Alliance vote, or he was showing signs of softening of the brain. That Stanford should appear as the sincere champion of such a philanthropic scheme to help the poor farmer was not to be thought for a moment. Whether the Senator really showed signs of a mental collapse or not, his friends got alarmed about him, and hustled him off to Europe before the adjournment of Congress, and his poor weakling of a bill, left to take care of itself, was stifled by the adverse report of a committee, backed by a public sentiment which literally scoffed at the Senator's rainbow-chasing scheme.

A few days ago, however, Stanford brought forward his measure again. This time, as stated, a new light is thrown upon his motives and it reveals, instead of a chimerical scheme, a deep-laid plan quite worthy the quondam head of the Central-Southern Pacific combination. While the Senator was making a speech in favor of his measure he was asked by Senator Mitchell of Oregon whether "under the proposed bill any large corporation, that is, a large owner of lands—the land-grant railroads, for example—could not borrow up to one-half of the assessed value of their lands."

And Senator Stanford was frank enough to say "Yes."

So this is the meat in the cocoanut. The great railroad Senator is neither going daft nor making a ridiculous break for the Presidency, but he is simply bringing forward a measure for the benefit of the land-grant railroads, in one of which he happens to be largely interested. Now Bottom has thrown off the ass's head at any rate, and stands forth as the true Bottom. We see the joker at last in his own visage.

Senator Stanford is himself the deserving farmer, hard up for ready cash, who would like to mortgage his land to the Government and obtain money thereon for twenty years at 2 per cent. per annum. How many millions of acres Senator Stanford's corporation owns, granted to it by a munificent Government, it would be hard to tell without consulting the company's statistics; probably the Senator could not tell the acreage himself, off hand; but, as Mercutio said, "It will do, it will serve."

But if other land-grant railroads are to stand on the same basis as the Central and Southern Pacific, and each claims a loan in proportion to acreage, the Government will have hard work to make the $100,000,000 of Stanford's proposed issue go round. Indeed, after the Pacific corporations shall have had the first whack at it (which they will claim as their due, being the originators of the scheme) the other big corporations may find poor picking.

And the distressed farmer, the horny-handed son of toil who has been standing by in open-mouthed expectancy of the coming relief—where will he come off? The echo that answers is exceedingly indistinct. Perhaps there is no echo at all.

Of course, if the measure should be adopted—and we admit that it has infinitely better chances as a boodle scheme with $100,000,000 behind it than it would have as an impractical measure of philanthropy—there would be a great picnic for Senator Stanford's corporation at Government expense. We can imagine how complaisant assessors all over the Pacific Coast, who have hitherto been chiefly concerned in keeping the value of railroad lands down, would be suddenly impressed with their rising worth. It is suggested by an exchange that we should have fancy prices for eligible mountain gorges and a boom in hillsides of a staggering character. What a charming way to put up the price of realty!

And then the needy Southern Pacific corporation would apply to Uncle Sam for a loan of one-half the assessed value of these lands, the obligation to run for twenty years at 2 per cent. per annum. And if the pipes had been properly laid (which they would be, of course) the needy Southern Pacific would get the money—pretty close to $100,000,000 of it. There would be no objection to applications being filed by other corporations and by all the horny-handed farmers in the country—the more the merrier—but there would be some barber-shop rule about "first come first served" which would leave most of them out in the cold, and they would not even know it till a year or so afterward.

As to the needy Pacific corporation ever paying back its twenty-years loan, or the interest on it, that is quite problematical. It will be noted that the Central Pacific is now so cramped for means that it cannot pay either interest or principal on the vast sum which it already owes the Government. Probably it would object to any part of the new loan being applied to the extinguishment of the old. It would want bygones to be bygones.

Take it all in all, what a glorious scheme of subsidy Senator Stanford's aforetime rattle-brained philanthropy becomes! There develops so much method in his supposable madness that people are no longer justified in laughing at it. We have had enough examples of the cohesive and propulsive power of boodle to be satisfied that it is a dangerous machine to toy with. The Louisiana lottery managers have shown us how, with unlimited capital to work with, a whole State may be debauched. Perhaps Senator Stanford, already an adept in this sort of tactics, will be able to carry through his infamous scheme in the face of the whole country. It is not too soon for public sentiment to arouse itself and begin to look at the matter in all seriousness.

AN important convention met at Bakersfield yesterday for the purpose of discussing a project for a railroad to connect the south end of the San Joaquin Valley with the Pacific Ocean at Port Harford. The counties of Kern, Tulare, Fresno and San Luis Obispo were represented, each of the counties named sending five delegates, among whom are some of the largest land owners in the San Joaquin Valley. Haggin and Carr are interested in the project, and so is Henry Miller. A company has been organized at San Luis Obispo for the promotion of the enterprise. It is believed that if a sufficient stock is subscribed—say $1,000,000—money to build the road will be forthcoming from the East. The most difficult part of the road to build will be the crossing of the Santa Lucia Mountains, between San Luis Obispo and Paso Robles, but a good route is said to have been surveyed. Eastward to Bakersfield there is a broad open stretch that presents no difficulty to the engineer. When the road is completed the grain grown in the Southern San Joaquin Valley will be shipped to tidewater at Port Harford and loaded in vessels there.

BERLIN has been growing during the past decade almost with the rapidity of an American city, and the spirit of wild speculation has been very rife. Failures, followed by suicides, are quite common, and enormous defalcations often come to light. A deficit of 28,000,000 marks has just been discovered in the accounts of a woolen mill company.

AMUSEMENTS.

AT THE PLAYHOUSES.

GRAND OPERAHOUSE.—Tyndall, the mind-reader, repeated his performance last evening before an increased audience, notwithstanding the threatening weather. The tests were substantially the same as those on the opening night, and were generally successful, being marred by only a slight accident, Mr. Tyndall and one of his subjects walking off the stage. Mr. Tyndall's engagement closes this evening.

Y.M.C.A. HALL.—A very delightful entertainment was given in the Y.M.C.A. course by the members of the faculty of the Ludlam school and some of their pupils. Mr. and Mrs. Henry Ludlam were as warmly received as their talents deserved; Mr. Ludlam being especially strong and fine in the scene between "Brutus" and "Cassius" from *Julius Cæsar*, and Mrs. Ludlam repeating her little comedy success, "Oh! Sir." Miss Gertrude Finney and Miss Gertrude Foster were also heard in two selections rendered with good effect and taste. The musical programme was given by Misses Edith Gardner and Lizzie Kimball, Bertha Penning and May Selby. Although in every case some slight nervousness was shown, the numbers were given with pretty style, clear enunciation and admirable truth to pitch, evincing good training and promise. The audience was good in numbers and appreciative of the programme.

COMING ATTRACTION.—On Sunday evening next James O'Neill will begin a two-night engagement at the Los Angeles Theater in his great success, *Monte Cristo*, Fechter's adaptation of Dumas' celebrated story.

Mr. O'Neill is without a peer in the parts of "Edmond Dantes" and the "Count of Monte Cristo," and the public appears to be so enamored of his playing in that rôle that it is loth to permit his departing from it, although he has made the success of many other plays.

The actor and the piece have been seen here in previous seasons, but the attraction is one that always served to fill the theater to its capacity and no doubt Mr. O'Neill will meet the usually warm and profitable reception during this engagement. The company supporting the star is said to be an excellent one, new scenery has been painted especially for the play and the costumes and the accessories are all befitting its proper representation. Sale of seats begins Thursday morning next.

HAWLEY'S CLEVER CAPTURE.

One of the Worst Sneak Thieves in the City Behind the Bars.

The other day Detective Hawley captured one of the most successful sneak thieves that ever operated on this Coast. He has been at work here for fully three months and has devoted himself almost exclusively to overcoats and articles of wearing apparel.

Whenever he would make a haul he hurried to some second-hand place, where he disposed of his goods at a small price.

He gave his name as Felix McKenzie and was locked up. The detective learned that a suspicious-looking character was living at the Leland House, but, as he told the landlord that he was working at the electric power-house, it was believed that he was square. Hawley took a description of him, however, and hunted him down, when it turned out to be McKenzie, and evidence sufficient has been secured to send him up for a long term.

McKenzie, whose real name is believed to be Forbes, has confessed to stealing fourteen overcoats, five of which have been recovered by the police. He is from Mayfield, Santa Clara county, and, from letters found in his possession, appears to have been carrying on an intrigue with a married woman in that city named Nettie Keyes, who has written that she is trying to get a divorce from her husband and will then join McKenzie.

Train-robber Hedpeth's Escape.

ST. LOUIS, Feb. 2.—A private dispatch received here late last night from Port Townsend, Wash., states that it is believed there that Marion Hedpeth, the notorious leader of the gang which robbed the express train at Glendale, has been in that city, where he is said to have been tracked by detectives. The trail was lost at that point. In a letter received at Port Townsend, Pinkerton's agent at Portland, Or., gives it as his opinion that Hedpeth boarded a lumber vessel bound for Valparaiso about two weeks ago and is now far beyond jurisdiction of the United States.

A TILT IN THE HOUSE.

Another Interchange Between Two Bay State Members.

The Session Still Devoted to Squabbling Over the Rules.

Reed Draws the Record on Springer—No Sign of the End.

Voorhees Denies That He Made Up a Combine to Defeat the Confirmation of Judge Woods—Congressional Notes.

By Telegraph to The Times.

WASHINGTON, Feb. 2.—[By the Associated Press.] The House was amused again this morning by another tilt between Messrs. Morse and Hoar of Massachusetts. It was the remnants of yesterday's set-to. Mr. Hoar, although a Democrat, is a son of the distinguished Attorney-General Hoar of Grant's administration and a nephew of Senator Hoar. That a member of such a distinguished Republican family should be a Democrat is an offense which Mr. Hoar insists has never been quite forgiven by leading Republicans and is a cause of political assaults upon him. Mr. Morse this morning arose to a question of privilege and rebuked Mr. Hoar for presuming yesterday to recall from the public printer the record of a manuscript speech previously made by Mr. Morse. In a sarcastic manner he rather severely scored his young colleague.

At the conclusion of his remarks Mr. Hoar arose and said: "I think, Mr. Speaker, that the gentleman from Massachusetts has been advertised enough." With that Mr. Hoar took his seat and the Democrats loudly applauded his brief retort.

"To which gentleman from Massachusetts do you refer?" asked Mr. Buchanan, and the controversy ended for a time in another roar of laughter.

FIFTY-SECOND CONGRESS.
FIRST SESSION.

WASHINGTON, Feb. 2.—[By the Associated Press.] *Senate.*—Many memorials were presented during the morning hour for closing the Columbian Exposition on Sunday.

Mr. Mitchell, from the Committee on Privileges and Elections, made a report in the case of the Claggett-Dubois contest for a seat in the Senate from Idaho. The resolutions declare that Mr. Dubois is entitled to the seat.

Mr. Mitchell asked that the report and resolution lie on the table, and gave notice that he would call them up at a very early day.

Mr. Vance gave notice of a minority report which he stated would be presented day after tomorrow.

Mr. Palmer introduced a joint resolution to amend the Constitution so as to have United States Senators elected by popular vote, and gave notice that he would, at some convenient occasion, address the Senate on the subject.

Mr. Voorhees, rising to a personal question, sent to the clerk's desks and had read a Washington dispatch to the Philadelphia Press, with the heading: "Senate Wasting Time in Obedience to Senatorial Courtesy. Voorhees Fails to Sustain His Charges. His Scheme to Defeat Judge Woods's Nomination Not Supported by Republicans. He Had Counted Upon." The dispatch went on to state that the Senate Judiciary Committee had wasted another session out of "Senatorial courtesy" to Senator Voorhees; that the attempt of Senator Voorhees to form a coalition with Republicans was a flat failure; that some of the Republicans, like Quay, Cameron and Higgins, were opposed to Dallas of Pennsylvania, and Mr. Voorhees proposed, if these disgruntled Republicans would induce enough of their party to aid the Democrats to defeat Judge Woods, the Democrats would reciprocate and aid the defeat of Dallas." The dispatch ends with the statement that the plan would not work, and that it is now reasonably certain that all nominations will be confirmed next Monday without a dissenting vote among the Republicans.

Mr. Voorhees said that a grosser lie than the alleged plan it would be hardly possible for his satanic majesty to conceive. Bad as he thought the appointment of Woods he would feel himself disgraced beyond redemption if he received, let alone made, a suggestion to defeat an honest and competent man like Judge Dallas for the sake of getting clear of the appointment of a man like Woods.

Senators Cameron, Quay and Higgins said there was no truth in the story and there the matter ended.

On motion of Mr. Teller the House bill to define and punish blackmailing, which was reported last week, was taken from the calendar and recommended to the Judiciary Committee, Mr. Teller making a remark to the effect that it had been reported through mistake.

Adjourned.

House.—Consideration of the rules was resumed this morning.

Mr. Burrows's amendment giving the Speaker the right to count a quorum was rejected.

Mr. Reed offered an amendment providing that whenever a quorum fails to vote on any question there shall be a call of the House and the yeas and nays shall at the same time be ordered. As each member answers to his name he shall vote yea or nay. Mr. Reed stated that the amendment was similar to the one offered by John Randolph Tucker some years ago.

Mr. McMillin opposed the amendment and inveighed against the action of the last Congress in locking the doors during the calls of the House.

Mr. Mills of Texas said that it showed the adherence of the Democratic party to freedom, that so great a man as Tucker could not induce it to depart from the fundamental principles of a representative government. He was a Democrat. [Applause.] He went back to the fundamental principles of a representative government. What was the fundamental truth which underlay the whole system of government? That it was a government not of force, but of consent. [Applause.] Its power came from the will of the people. Were the people to be compelled to vote? Congress had the same right to do that as to compel their representatives to vote.

Mr. Reed desired to divest the vote of all partisan character, and as he was proposing a Democratic amendment supported by first-rate Democratic authority he was sure the House would not allow itself to be lashed into a state of mind. This House is Democratic, 3 to 1, and instead of getting into a fight it should consider the rules, looking calmly to the interests of the country. Mr. Reed then quoted from the remarks made by Messrs. Springer and Blackburn in favor of the Tucker amendment when it was first offered.

Mr. Springer in retort quoted against Mr. Reed his utterances upon that occasion in opposition to the amendment.

Mr. Boatner offered an amendment striking out all that part of the rules giving permission to legislate on appropriation bills when in the interest of retrenchment in expenditures. He said that he did this in order to test the sense of the House.

Mr. Holman of Indiana sustained the provision and was replied to by Mr. Dingley of Maine, who predicted that if the proposition incorporated in the rules October would find the House still in session.

Pending action the House adjourned.

Springer's Free Wool Bill.

WASHINGTON, Feb. 2.—Mr. Springer's free wool bill was under consideration today by the Democraric majority of the Ways and Means Committee. No conclusion was reached.

The discussion was entirely harmonious, but there were some differences of opinion as to the features of the new measure, and arguments in support of these differences took up most of the time. There has been some discussion of a proposition to fix the rate on woolen manufactures on a sliding scale, like that proposed in the McKinley bill, rather than at a uniform rate.

To Repeal the Mail Subsidy Act.

WASHINGTON, Feb. 2.—The House Committee on Postoffices and Postroads today authorized by a strict party vote a favorable report on Representative Enloe's bill repealing the mail subsidy act of the last Congress. Mr. Enloe was authorized to prepare a report embodying the views of the majority on the subject, which he will lay before the committee on Tuesday next.

TO BUILD THE ROAD.

Proceedings of the Railway Convention at Bakersfield.

Steps Taken to Secure the Construction of the Proposed Line to Port Harford—Ways and Means Fully Considered.

By Telegraph to The Times.

BAKERSFIELD, Feb. 2.—[By the Associated Press.] Delegates to the convention called to assemble here today to discuss the project of a railroad to connect this end of the San Joaquin Valley with the Pacific Ocean at Port Harford met here this morning. L. A. Blodget, cashier of the Kern Valley Bank, was elected president, and J. D. Young secretary.

After considerable discussion regarding the route, population and products of the various counties, commercial advantages, etc., a committee consisting of W. W. Phillips of Fresno, H. Hirschfeld of Kern, R. E. Jackson of San Luis Obispo and J. Harrell of Tulare was appointed to report this afternoon. The meeting then adjourned till that time.

Upon reassembling the committee made a short report with maps and explanations. The route is to be from Port Harford across the Coast Range of mountains to a point in the San Joaquin Valley in Kern county, a little east of Tulare Lake and about thirty-five miles west of Bakersfield, ninety miles from San Luis Obispo, fifty-nine miles from Visalia and seventy-four miles from Fresno. The cost is put down at $20,000 per mile across the mountains and $15,000 per mile in the valley.

Then followed another long discussion as to how it should be built. Some thought the supervisors of the counties interested should issue bonds, others favored the issuance of stock, and others thought the money should be raised by private subscriptions. Legal advice had been taken in San Luis Obispo and it was stated that supervisors could issue bonds. In Fresno legal advice was to the contrary.

Messrs. Jack, Phillips, Harrell and Mack, all bankers, one from each county, were appointed a committee to take subscriptions. A committee was also appointed consisting of Wise, Colson, Woodward, Newman, Francisco, Ferguson and Hirschfeld with sweeping power to carry out the scheme of the convention.

The convention then adjourned to meet at the call of the last named committee at Tulare. Citizens of Bakersfield gave the delegates a grand banquet at the Southern tonight.

Buried by a Snowslide.

DENVER (Colo.,) Feb. 2.—Leadville dispatches tell of a snowslide which covered the Deer Lodge tunnel, destroying a cabin over it. Two miners, named Cronan and Maguire, are supposed to have been in the mine at the time, and if so are undoubtedly dead. Rescuers are removing the débris in a search for them.

The "Sooner" Clause Sustained.

GUTHRIE (Oklahoma,) Feb. 2.—The Supreme Court has rendered a decision upholding the clause of the law opening Oklahoma known as the "Sooner" clause, providing that any person who entered land before the hour of opening should lose all right to obtain title to any land whatever.

FLASHES FROM THE WIRES.

It is again reported that the Sugar Trust has absorbed the Spreckels refineries, and again the report is denied.

James McCullough, the last surviving son of the distinguished tragedian, John McCullough, died Monday at Philadelphia.

The Democratic minority of the Connecticut House yesterday attempted to organize that body, the Republicans having left the hall.

Henry H. Yard, who was involved with Bardsley and Marsh in the wreck of the Keystone Bank of Philadelphia, has been held in $20,000 for trial.

The American iron steamer Mackinaw, the third of the Johnson-Locke line, plying between New York, San Diego and San Francisco, arrived at San Diego yesterday.

A commission composed of the American legation in Paris and representatives of the French government has devised an extradition treaty between France and the United States.

The bill allowing the presence of newspaper men at electrical executions and the publication of the details thereof has passed the New York Legislature, and gone to the Governor for signature.

The last two of the men washed out to sea at New York on the garbage scows were brought to Philadelphia yesterday by a schooner which picked them up. Several days and nights the men were on the scow with only a few biscuits and a milk can full of water to sustain them.

Stockholders of the Postal Telegraph and Cable Company yesterday elected the following directors: George S. Coe, John W. Mackay, E. S. Platt, Charles R. Hosmer, A. B. Chandler, John W. Mackay, Jr., George D. Ward, O. Stevens, W. H. Baker, James Ellsworth and William C. Van Horn.

E. N. Ronquillo, an attorney of El Paso, Tex., has been missing since Tuesday of last week, and his absence is causing grave apprehension. He is heir of the Ronquillo grant, which is involved in litigation, and the missing man is an important witness in the case, which will be tried next April.

Chairman Finley, of the Western Passenger Association, issued a decision yesterday on the question of commissions to be paid on emigrant traffic from New York to California points. He permits each line to pay such commission as may be required to meet the competition of an outside line. The immediate effect of this ruling will be to force all roads not having trans-Missouri lines of their own out of business.

LOS ANGELES GETS THERE

Her Ball Team Admitted to the California League.

A Prisoner Removed from Visalia to Avoid a Lynching.

One of Waterman's Appointees Finally Ousted from Office.

Senator Carpenter Makes Charges Against the State World's Fair Commissioners—Accused of Misapplying the Appropriations.

By Telegraph to The Times.

SAN FRANCISCO, Feb. 2.—[By the Associated Press.] At a meeting of the California Baseball League directors this afternoon they decided to admit Los Angeles as a member of the organization. As it was also decided to continue business on the old four club basis Sacramento will be dropped out. After appointing committees on schedule, transportation and convention the meeting adjourned to February 28.

After completing the circuit the meeting elected temporary officers pending the final session to be held February 20. Mone will serve as president and Harris as secretary until that time. A committee, composed of Vanderbeck, Harris and Robinson, will revise the constitution and arrange the schedule, while the selection of balls, umpires and official scorers was left to President Mone. Another committee, composed of Robinson and Vanderbeck, will arrange for transportation. The schedule calls for six trips to Los Angeles during the season, and Oakland and the Southerners will open the season there. San Francisco and San José open here. It was decided to charge a general admission of 50 cents in the new town, and equal division of gate receipts will be made in all four of the league cities. The exact date of the opening games has not yet been decided upon.

ENTITLED TO COMMISSIONS.

A Decision of Interest to Real Estate Dealers.

SAN FRANCISCO, Feb. 2.—[By the Associated Press.] The Supreme Court rendered a decision today of great interest to real estate dealers. It was in the case of C. C. Smith, Jr., against C. M. Schiele to recover a broker's commissions for negotiating a sale of land. Smith and Phelps, also a broker, agreed with Schiele to sell land for 2 per cent. commission. They secured a purchaser who found that the title to the property was not good and refused to pay. The brokers, however, demanded their commissions, and the Superior Court decided that they were entitled to them, notwithstanding the contract was solely to sell. The Supreme Court sustained the view of the lower tribunal.

CARPENTER'S CHARGES.

The Senator Denounces the State World's Fair Commissioners.

SAN FRANCISCO, Feb. 2.—[By the Associated Press.] Senator R. B. Carpenter, who introduced the World's Fair bill in the Senate and had charge of it during the various stages of its passage, this morning said:

"I understand that the California commissioners have appointed one of their number, Capt. Thomson, secretary, at a salary of $3000 a year, and four assistant secretaries under various designations at salaries of $1800 a year each. Besides this they have provided for seven female commissioners, one from each Congress district of the State, at $600 per annum each and actual traveling expenses, and stenographic operators at $75 per month. When the bill was under consideration in the Senate, after an elaborate investigation in committee, a motion was made by Senator Crandall of Santa Clara, I think, to strike out the figures $300,000 and insert $200,000 instead. In the discussion which followed it was charged by those favoring it that secretaries, clerks and assistants would be appointed by the commission, and the amount voted, whatever it was, would be squandered in salaries. In the debate I took occasion to say that the act did not contemplate or provide for the appointment of any officer or assistant by the commission, that friends of the measure expected the Governor to appoint seven citizens of influence, character and patriotism who would devote their time to carrying out provisions of the bill without other reward than that of having well served their State.

'With this understanding, on the part of the friends of the bill, the amendment was defeated and another amendment limiting the amount of the appropriation to $250,000 was also beaten. It will be seen from the terms of the bill that the money was appropriated solely for the construction of a building and maintaining of exhibit, and that the commissioners are absolutely precluded from receiving any compensation for their services. How the commissioners can reconcile the appointment of one of their number at a salary of $3,000 with section 2 of the act is a problem I am unable to solve. If the commissioners have the right to make the appointments they have made no reason is perceived why they cannot carry them out to any number and amount to the extent of absorbing the whole fund. The intention of the Legislature in passing the act as expressed in the debates and in the act itself is alike opposed to the authority assumed by the commissioners."

Death of Moses Hopkins.

SAN FRANCISCO, Feb. 2.—Moses Hopkins, a well-known capitalist, died here this morning of heart failure, believed to be the result of an attack of la grippe which he experienced a month ago. He leaves an estate worth $3,000,000, chiefly lands in this State. He was born in Henderson, N. Y., in January, 1817, educated at Great Barrington, Mass.; came to California in 1852 and engaged chiefly in agriculture. Since 1878 he has resided at San Mateo, Cal.

A Missing Man Found.

VISALIA, Feb. 2.—Austin P. Cole, the man who accompanied James Search and Frank Talmage from Pixley to San Bernardino county coyote hunting, was found at Daggett yesterday by Officer Wagy, who will arrive here with Cole tomorrow. Search and Talmage have been in jail here for ten days on suspicion of having murdered Cole.

Waterman's Appointee Ousted.

SAN FRANCISCO, Feb. 2.—The Supreme Court this afternoon decided that F. G. Edwards is legally fire commissioner in virtue of his appointment by the County Court in 1879, and that he holds for life. In 1889 Gov. Waterman appointed T. J. Parsons to succeed Edwards. A contest was made. The Superior Court decided in Parsons' favor, but the Supreme Court, to which the case was appealed, gives the office to Edwards.

Talk of Lynching at Visalia.

VISALIA, Feb. 2.—The disposition to hang Walter James for outraging Clara Harrington has been great during the day, and the sheriff ran the man out of town just after dark.

FRESNO, Feb. 2.—Walter Jones, a half-breed Indian, who outraged a little girl at Visalia, was brought here tonight to avoid lynching by indignant citizens of that town.

Sale of a Noted Ranch.

SAN JOSE, Feb. 2.—The San Martino ranch of 8000 acres, between this city and Gilroy, belonging to D. M. Murphy, has been sold for $400,000. It is understood that the property will be divided into small tracts and sold. The land was purchased by C. H. Phillips of San Luis Obispo.

Killed His Brother.

CASTLE ROCK (Wash.,) Feb. 2.—At a logging camp three miles from here on Sunday night William Hereford shot and killed his brother James. Both were drunk and had been quarreling over trivial affairs.

Warehouse Burned.

WOODLAND, Feb. 2.—Fire occurred this morning at Black's Station, this county. A warehouse belonging to C. E. Byrns was totally destroyed. It contained 200 tons of hay. The loss is partly covered by insurance.

Cannon for Fort Canby.

PORTLAND (Or.,) Feb. 2.—Two 8-inch breech-loading rifled cannons arrived here today for use at Fort Canby. The guns will be shipped to Fort Canby in a few days.

KILLED HIS GIRL WIFE.

A New York Medical Student Found Guilty of Murder.

Sensational Scene in the Courtroom When the Verdict was Announced—Story of a Secret Marriage and Sad Sequel.

By Telegraph to The Times.

NEW YORK, Feb. 2.—[By the Associated Press.] For nearly a month young Carlisle Harris has been on trial here charged with having poisoned to death his young girl wife, who at the time of death was an inmate of a fashionable boarding-school in this city. The marriage of the two had been kept a secret, but the mother of the girl, Mrs. Helen Potts, learned of it and pressed young Harris, a medical student, to fix a time when the marriage should be made known. The time was close at hand when the young woman died. Fifteen days later rumors of foul play having crept out, the body was dug up and an autopsy held. Morphine was found in the system.

When Harris was arrested he admitted giving her capsules of morphine and quinine as a nervine, but tried to cast the blame for her death on a druggist. It transpired that the young woman before her demise had been brought close to death by a criminal operation, performed by Harris. It also transpired that when the young wife was almost dying on one of these occasions Harris was engaged in libertine orgies with other women. Evidence that he wished to be rid of his girl wife and dreaded his family learning the marriage was introduced. It was proven that he betrayed other young women, and boasted of his power with girls.

The case was given to the jury tonight, and in about an hour they returned with a verdict of "Guilty of murder in the first degree." Mrs. Harris, the prisoner's mother, shrieked and fell to the floor.

"My God!" she cried, "where is justice?" "There is no justice on earth," replied Harris's younger brother.

"It's a lie that he is guilty, and from such men as these," moaned the grief-stricken woman. She was utterly overcome, and it was some time before her younger son and other relatives were able to take her from the courtroom.

Brice's Title to His Seat.

COLUMBUS (O.,) Feb. 2.—The House committee considering the resolution providing for an investigation of the title of Brice to his seat in the United States Senate reported today recommending that the whole matter be left to the United States Senate with a request that Senator Sherman proceed in accordance with the rules of that body.

Gov. Thayer will Step Down.

LINCOLN (Neb.,) Feb. 2.—Notwithstanding sensational reports to the contrary, the best information obtainable tonight is that Gov. Thayer will make no resistance to Gov. Boyd, should the latter wish to immediately assume his duties.

OUR FAMOUS CAPTAINS.

The Great Books for Veteran Soldiers and American Citizens.

There are thousands of comrades who fought during the war under the leadership of the four great generals, Grant, Sherman, Sheridan and McClellan, who would have purchased the memoirs of these historic captains when published had the price been placed at a reasonable figure. There is an opportunity now, however, as the Cosmopolitan Magazine of New York has purchased 600,000 volumes of the memoirs in the original subscription editions, bound in green and gold cloth, and is almost giving them away in connection with yearly subscriptions to that popular magazine. They contain the personal history of the great commanders, and form an indispensable part of the history of the country. No library, private or public, large or little, is complete without them.

By special contract THE TIMES is enabled to give its readers the benefit of this great offer, which is fully explained in our advertising pages. Never has a book had such a sale in the United States as "Gen. Grant's Memoirs." Over 650,000 copies have already gone into the homes of the rich, but the subscription price of $7 has placed it beyond the reach of people in moderate circumstances. If 650,000 people have been willing to pay $7 for "Grant's Memoirs," there must be some thousands more in California who will want them at the low price we are now offered by us. The edition which we are offering is the publishers' original edition, best paper, green and gold cloth binding, hitherto sold by subscription for $7. Our offer is an extraordinary one, when taken, as it is, in connection with the Cosmopolitan and THE TIMES, either daily or weekly.

IRRIGATION BONDS.

Views of C. P. Huntington on Marketing Them.

An Important Letter from Him to William H. Mills,

Together with a Letter from Mr. Mills on the Subject.

There Should be One Bond Covering Consolidated Irrigation Districts—How to Secure the Bonds and Enlist Capital.

The following important and interesting correspondence explains itself. The deep and intelligent interest displayed by Mr. Huntington in the subject of California irrigation bonds, and his expressed willingness to use his great influence to place them upon the money market advantageously, augurs well for the success of these securities:

LETTER OF WILLIAM H. MILLS.

SAN FRANCISCO, Jan. 27, 1892.

A. B. Hotchkiss, Esq., Los Angeles, Cal.—DEAR SIR: I inclose herewith copy of a letter received from Mr. Huntington, dated January 16, relating to the subject matter mentioned in yours of January 25. It should be understood that the idle capital of both Europe and America is invested through banking syndicates. These banks or syndicates of banks take up specific lines. They provide themselves with the means of knowing all the facts pertaining to the value of the securities offered. Banks dealing in railroad securities in any country are equipped for information as to the present and prospective value of railroad enterprise; of the character of the people by whom the money will be invested and the road constructed; upon the probability of competition tapping the same trade, and, in short, all other matters and things affecting the value of the securities. When you approach such a bank with municipal securities, for instance, they inform you that they are not dealing in them because that is not their line. Other banks deal in municipal and State bonds. They establish channels of information bearing upon the line of securities in which they invest. The money market of the world divides itself up just as merchandise does. You do not go to a hardware store for laces, to a grocery store for books or to a book store for dry goods. In England great enterprises promising a profitable field for investment usually secure the formation of a bank for the purpose of dealing in its securities. Thus during the civil war, which produced a cotton famine in England, an enterprise having in view the growing of cotton in India was inaugurated. Such capital as desired to enlist in this very promising undertaking organized itself at once into a banking corporation. The bankers or solicitors through whom the idle capital or capital seeking investment is placed select the line of investment, and keep themselves fully posted as to the market value of the special species of security in which they have chosen to invest.

The irrigation bonds of California under the Wright law are new. When investors are approached with them the universal answer is, "We do not know anything of this class of securities." If a bank, holding a large surplus of idle capital, sought to invest in them, information would be sought through the banks of this State. The question is, what answer do the banks of California give when interrogated on the subject of these bonds? Within a recent period a bank in this city sent $3,000,000 of idle capital to New York, which it loaned at 5 per cent. That is one way to answer all inquiries as to the solvency of irrigation bonds in California in the negative. If the bonds of the irrigation districts of this State, offered at 90 cents and bearing 6 per cent. are perfectly solvent; if they rest as a first mortgage on the lands subject of the irrigation works to be constructed, and if these lands have a present value in excess of the bonded indebtedness affected by them, then no money will leave California to be loaned at 5 per cent. To make a market for irrigation bonds it is necessary to introduce the securities to the financial world through channels familiar with their value. A very valuable proceeding in this direction would have been to organize a bank in California for the purpose of dealing in these bonds. Instead of proceeding in this manner, the irrigation districts took their bonds to New York and to London, where their value could not of course be known or understood.

For the past twenty-five years Mr. Huntington has been thoroughly familiar with the money markets of the world. He has borrowed upon railroad securities for the construction of railroads west of the Rocky Mountains over $200,000,000. No security in which he has been interested has ever defaulted the payment of its coupons. His familiarity of the whole realm of finance naturally suggested the idea of seeking through him a market for perfectly solvent irrigation securities. In fact, before he was appealed to, Mr. Huntington had taken the matter under careful advisement and examined the subject of the general solvency of bonds issued under the Wright law, and wrote a letter on the subject, which was published nearly two years ago in the San Francisco Chronicle. That letter exhibited the most complete familiarity with the character of irrigation securities under the Wright act, and proved that he had given the subject examination as thorough as if he had intended to invest in the bonds. He made this examination and public expression of its result in the interest of State development. The State Association of Districts opened correspondence with him and found him ready to give them advice and assistance.

The chief difficulty encountered is to separate the legitimate from the illegitimate schemes, the bad from the good. If there is a district in California where the present value of the land is nothing and where its developed value by means of irrigation will be less than the bonded indebtedness it is folly to talk about floating the securities of such a district. The suggestion made by Mr. Huntington in the letter (copy herewith inclosed) is the most practical and far-reaching that has yet been brought forward. The people managing the irrigation districts of this State know full well the difference between legitimate and illegitimate enterprises. Those of equal solvency can unite on the plan suggested by Mr. Huntington, and when they do the whole question is solved. Mr. Huntington has given the matter a great deal of time and attention. The correspondence between him and the irrigators of the State has come under my observation. It has been intensely interesting and I think should all be published. The plan proposed in Mr. Huntington's letter of January 16 is the culmination of his views on the subject. It expresses his conclusions and I think the irrigators of the State will perceive and admit its wisdom.

I have written this because the letter of January 16 will be better understood when the history of the transactions which have led up to it is disclosed.

Yours very truly, WILLIAM H. MILLS.

MR. HUNTINGTON'S LETTER.

NEW YORK, Jan. 16, 1892.

Dear Mr. Mills: H. I. Willey has called upon me twice and I find him a very pleasant gentleman. We have had several talks on the subject of irrigation in California. I have given him my views very fully. I have said to him that it would be very much to the interest of California if the irrigation districts could be so consolidated as to issue one bond; that is, all the local bonds be as collateral to this one issue in some trust company, then issuing one bond, a collateral trust. I think this would sell very much higher than any one of the "individual" bonds, so to speak, and would cost very much less to market. Then I said to him that I thought if it were done by some trust company here, letting them furnish some competent engineer to review their present surveys and superintend the work, so as to see that the money paid by the people who bought the bonds went into the work, it would be much to the interest of the State. Of course, it goes without saying that I shall do all that I can to market these bonds, and that, too, at the highest rates at which they can be sold. By the highest rates I mean the rates that ought to be obtained for a first-class security; but I myself must be satisfied that they are really a first-class security before I can recommend them. Simply to show that the water and the land are there and that the latter can be benefited by bringing the water onto it is not sufficient. It must be shown that the money paid for this irrigation is to go into the project, and not into the pockets of a few who are manipulating the schemes. I have very clear and distinct views myself upon these questions and shall endeavor to impress them upon the investing public whenever I am satisfied that they will make no mistake in putting their money into these securities.

Very truly,

C. P. HUNTINGTON.

New Incorporations.

The Alliance Coöperative Exchange, a society formed for the purpose of providing ways and means for the handling and disposing of the products of its members to the best advantage, etc., filed articles of incorporation yesterday. It has no capital stock, but its board of directors consists of Thomas Wardall of Duarte, Jacob K. Bashor of Covina, W. H. Carlin of Colegrove, Joseph Lucas of Compton and J. W. Harris of this city.

Articles of incorporation were filed with the County Clerk yesterday by the Citizens' Water Company of Pomona, formed for the purpose of supplying the citizens of Pomona and vicinity with water, with a capital stock of $150,000, of which $250 has been actually subscribed. Its board of directors consists of F. J. Smith, J. B. Camp, Robert Cathcart, J. M. Cary and Sanford Newton, all of Pomona.

RAILROAD AFFAIRS.

Revived Prospects of a Road Through Chino.

Dredging at Terminal Island—Observant Railroad Officials Tell Some Facts —General, Local and Personal Mention.

It is understood that efforts are again being made to build an east and west road through Los Nietos, Whittier, Chino and Riverside, over a route that has already been viewed by engineers, and which is found to be perfectly practicable. W. H. Burkhardt, who owns, and until recently operated, the Cahuenga Valley dummy road between Los Angeles and Hollywood, and who is known as an indefatigable promoter of enterprises, is said to be trying to enlist Eastern capital in the work of building a railroad over the route referred to. Mr. Burkhardt and a few Eastern men said to be capitalists and investors recently visited the section of country which this road would traverse, but no information can be obtained throwing any light upon their intentions or prospects. The construction of such a line upon the route named would be of much significance, especially if it could be shown that the Los Angeles Terminal Company had directly or indirectly any special interest in it, for the western terminus would most certainly be a point where it would connect with the Los Angeles and San Pedro division of that road, which would afford a good entrance to this city as well as to the seaport. A road built from a point on the Los Angeles Terminal road ten or twelve miles south of this city, through the towns mentioned, would describe a route fully as direct as the Santa Fé and Southern Pacific and equally desirable for the purposes of a new transcontinental line. How far the promoters of this enterprise have gone or are prepared to go is not known, but it is an undoubted fact that the country which it would traverse offers considerable inducement for the construction of an east and west road which would eventually make important transcontinental connections.

THE RAILROAD COMMISSIONERS' PICNIC.

Prior to April, 1891, frequent complaints had been made by citizens of Southern California charging certain railroad corporations with levying excessive rates, and on the second day of that month the commissioners decided to proceed to this portion of the State on a tour of inspection. It was figured that the trip would cost the State about $600, says the San Francisco Call.

Commissioner Litchfield was, as usual, sent down to Fourth and Townsend streets for the purpose of informing the railroad people of the intention of the commission. The Southern Pacific generously offered to pay the expenses of the trip, and two days later Messrs. Litchfield, Beckman and Rea, accompanied by the secretary of the board and three stenographers, were taken south in one of the company's private cars. After their return to San Francisco a history of the "tour of investigation" was compiled with considerable labor and published in an annual report recently issued. The report of each day's proceedings embodied the names of the commissioners present and the sentence: "There being no complaints, the board adjourned."

SCRAP HEAP.

E. F. Bernhard, traveling agent of the Pecos Valley Railroad, whose headquarters are in Fresno, visited the city yesterday.

Fred W. Thompson, passenger agent for the Rock Island in Los Angeles, returned yesterday from a three weeks' visit in the East.

S. F. Judy, general manager of the Pecos Valley Railroad, whose presence here was noted yesterday morning, will leave his family in Los Angeles to spend the season while he returns to his headquarters at Eddy, N. M.

"A very singular circumstance in connection with the rainstorm," said Superintendent E. E. Hewitt, of the Southern Pacific, yesterday, "is that on Monday, though it rained hard here and all along our road to Yuma, it didn't rain a drop at Santa Ana. The people down there didn't know of our rain until they read it in the papers."

"There is one thing you probably haven't noticed," said Freight Agent W. H. Davenport, of the Union Pacific. "It is a fact that Los Angeles sends about $1000 a day to Eastern markets for butter and eggs alone. About every three days there arrives here a carload of butter and eggs, valued at about $3000. This money ought to be kept in Southern California."

"Our wharf at Terminal Island is nearly completed," said General Manager T. B. Burnett, yesterday, "and next we will do some dredging to make a channel. This is work that the Government should do, but we would grow tired by waiting five or ten years for an appropriation by Congress. We will do what dredging is required, and within a month we will be ready for ocean business."

When a well-kown railroad man, especially if he is in authority over the traffic department of his road, gets caught away from home without a pass, and is made to "put up" for his fare, the fraternity chuckle over the joke. This time it was F. M. Crawley, assistant general freight and passenger agent of the Southern Pacific, who found himself without a pass on a train of the Riverside and Colton moter road and had to pay his 80 cents like an ordinary passenger. Only railroad men will appreciate the gravity of this incident.

The Hotel del

CORONADO!

Without a doubt is the

Grandest Seaside Resort in the World.

A TRIP to California is incomplete without a visit to this superb establishment. Its well-ventilated and sunny rooms, its bounteously-provided tables, enhanced by the choicest delicacies of the season; the pure and sparkling mineral water (free to all guests,) these, with a great variety of in and out-door amusements, make this Hotel, in every respect,

Par Excellence.

Our Daily Excursions

Are well-patronized by an appreciative public, $24.50 paying for a round-trip ticket, including nicely furnished room and board for one week; also transportation from depot to hotel and return.

The time can be extended at the rate of $3.00 per day.

Tickets for sale at Santa Fe office, 129 N. Spring st., and at First st. Depot. For further particulars apply to

T. D. Yeomans, Agt.,

138 S. SPRING ST. Los Angeles.

IN SOCIAL SPHERES.

[News intended for this department should be furnished promptly, and sent addressed "THE TIMES—Society News," accompanied by the name of the sender as a guarantee. Write briefly and plainly, giving the facts without needless verbiage.]

A DELIGHTFUL LUNCHEON.

Mrs. D. G. Stephens entertained a company of ladies yesterday at her handsome home, corner of Sixth and Olive streets, in the delightfully informal fashion for which she is famous. All stiffness vanishes like mist before the pleasant, genial manner of this ideal hostess, and the guests, all of whom were mutual acquaintances, enjoyed the afternoon to the utmost.

No attempt was made in the way of floral decorations, as the affair was of too informal a nature to admit of this, but smilax, mingled with fragrant mignonette, lightly wreathed the mirrors, chandeliers and ornamental tables, giving a charming touch of outdoor loveliness to the whole.

An elaborate lunch was served at 1 p. m. from the handsomely-appointed table in the dining-room. The menu included the most delicate dishes, all elegantly served in courses. The leisurely discussion of the viands was spiced with a flow of animated conversation, which contributed both to the digestion and the enjoyment of the guests.

After adjournment to the parlors the ladies busied themselves with fancy needlework, the buzz of conversation being hushed long enough to listen to some piano selections beautifully executed by Miss Annie Wethern, the young niece of the hostess, who throws into her music a wonderfully strong tone of sentiment, running like a delicate thread through every measure. The shadows of the early winter twilight were falling before the guests bade adieu to their pleasant hostess. The affair was given complimentary to Mrs. P. M. Gallaher of Billings, Mont., who is spending several months with her parents in this city. Other guests were Mrs. M. Dodsworth, Miss Dodsworth, Mrs. A. S. Averill, Mrs. Dr. E. R. Smith, Mrs. T. J. Weldon, Mrs. Wethern, Mrs. Kerckoff and Miss Freeman.

ART, MUSIC AND SOCIABILITY.

The monthly social last evening at the Los Angeles School of Art and Design, corner of Third and Spring streets, was a very pleasant affair, both from a social and instructive standpoint. Rev. Dr. S. H. Weller gave a very entertaining talk on the life of Titians. This was followed by music, vocal and instrumental, and recitations by Miss Josephine Williams. An informal social with refreshments daintily served by the hostess, Mrs. Garden-Macleod, closed a delightful evening's entertainment.

EVENING STAR WHIST CLUB.

The Evening Star Progressive Whist Club was entertained at The McCardle on last evening, Miss Sarah McDonald acting as hostess of the club. Although young in years, this club has already become one of the leading society clubs of the city. It members, without exception, possess the faculty of obtaining as much enjoyment as possible at every meeting. Miss McDonald, on this occasion, was untiring in her efforts to make it an unusually pleasant one.

LEAP YEAR HOP.

A crowd of ladies, with gentlemen on their arms, filed up the stairs to the Odd Fellows' Hall last night to indulge in the joys of a leap-year social hop given by Arbor Vitæ Rebecca Degree Lodge. The gentlemen with their gentle escorts were compelled to wait some time in the ante-room till the secret work of the order was gone through with, when they were admitted. At 8:30 the orchestra struck up a lively march, the ladies selected their partners and presently a long procession moved over the canvased floor in the graceful evolutions of the grand march. A gay waltz followed the first quadrille and the fourteen numbers on the programme were danced with a will. Coffee and cake were served in abundance and the affair was a decided success under the management of Mmes. L. Bratt, Boalfinch, E. Coff, Manner, C. Church, S. Nittinger, Drake, M. Pettibone, L. Baisley, A. Fitzpatrick, E. B. Barney, M. E. Patton, L. Ellis, A. L. McDonald, A. Blomenthal, Misses T. Burkhart and E. Alexander.

NOTES AND PERSONALS.

Misses Alice and June Austermell are enjoying the novelties of rural life at Norwalk for a few days.

Mr. and Mrs. John Fillmore Francis are expected to arrive home from their wedding trip today. Mrs. Francis suffered from a severe attack of la grippe while in San Francisco.

Mr. and Mrs. W. S. Creighton of Ohio are the guests of Mr. and Mrs. Telfair Creighton of West Washington street.

Miss Challie Burnett entertained a few friends at a dancing party last night at her home on Ingraham street.

Col. Dickerman, of the Boston office of the Santa Fé route, is visiting friends in the city and will probably remain several weeks.

The Ladies' Aid Society meets this afternoon at the residence of Mrs. Wm. Ferguson, corner Hill and Third streets, to sew for the Orphans' Home.

Mrs. V. Ponet has just returned from a trip to San Francisco, where she accompanied her daughter on her return to the convent of the Sacred Heart.

A reception was held at the residence of Mrs. May Richards and her daughter, Miss Alice Richards, last Saturday evening. The guests included the members of the First Presbyterian choir.

Mr. and Mrs. F. W. Peasley, of 1830 West First street, have just been pleasantly surprised by the coming of Mrs. Peasley's sister and husband, Dr. M. E. Smith, from Boston, Mass. They are very pleasantly impressed with the country. They came to stay.

Siegel, the Hatter & Men's Furnisher

LOS ANGELES, CAL.

UNDER NADEAU HOTEL.

Annual Clearance Sale.

For This Week:

20 styles black and colored stiff hats; all the latest and popular shapes, each... $2.50

25 styles featherweight soft hats, made of finest fur; all new shapes, colors.. 2.50

15 styles of black and colored crush hats, each.. 1.50

It is hard to describe in print the excellent values of our hats during the sale. Every hat we sell is made to our order, and we guarantee every hat hand-made of PURE FUR.

See Our Window Display.

Also bargains in Underwear, Shirts and Men's Hose.

THE ARMOUR PACKING CO.

... OF KANSAS CITY ...

THROUGH their agents now carry in stock a full line of Compound, White Label and Helmet brands of lard. These goods are unsurpassed in quality and are quoted to the trade at the lowest market prices. They will also carry in stock the celebrated "Helmet" hams, breakfast bacon and beef hams. These goods all have a "Helmet" tin tag attached, which is a guarantee of their superior quality. Also salt and dried meats, pigs' feet, canned meats, etc. We solicit correspondence from the trade. See quotations. Terms cash.

BOOTY & CO., Agents, 121 N. Los Angeles st.

Sepia Portraits.

Steckel

IF you intend having a portrait made, see our work before placing your order. Why get cheap pictures? they are rarely satisfactory. Medal and diplomas awarded by Photographer's Association of America, Boston, '89; Buffalo, '91; first prize, Los Angeles Fair, '91.

Our work is all that art and skill and experience of years can make it, and our prices for Photographs and Sepias are as reasonable as they can be made for a high grade of work. 220 S. SPRING ST., opposite Los Angeles theater and Hollenbeck.

Nitrate of Soda

(Chile Saltpetre)

Pure Bone Meal

THE BEST Fertilizers.... FOR SALE BY

CHILDS & WALTON,

Importers of Nitrate. 118 S. Main st

DROP IT

If in any business not paying you drop it and buy an improved Petaluma Incubator.

MORE MONEY can be made in raising Chickens than in any other business for the capital invested. A beautifully illustrated catalogue of Incubators Brooders and all kinds of chicken fixings free. Agents for Mann's Bone Cutter, Necessity Clover Cutter, and everything required by poultry raisers.

Petaluma Incubator Co., Petaluma, Cal.

When Baby was sick, we gave her Castoria,
When she was a Child, she cried for Castoria,
When she became Miss, she clung to Castoria,
When she had Children, she gave them Castoria.

PHYSICIANS recommend Dr. Henley's Celery, Beef and Iron for broken-down constitutions.

Crystal Palace

GREAT

Bargain

SALE

To close out our line of Fancy Goods we have arranged:

15-cent, 25-cent, 30-cent, 35-cent, 40-cent, 50-cent } Counters

Counters { 75-cent, $1.00, $1.25, $1.50

These goods are worth twice the asking price. Come early and take your choice.

MEYBERG BROS.,

138-140-142 S. Main.

MATLOCK & REED,

246 SOUTH SPRING ST.,

General Auctioneers!

Make sales of Real Estate, Merchandise, Live Stock, Furniture, Etc., In any part of Southern California.

Pay Highest Cash Price for Furniture or Merchandise.

Also advancements made on consignments,

MATLOCK & REED,

AUCTIONEERS.

This is our way of Fitting Glasses.

The careful and proper adjustment of Frames is as important as the correct fitting of lenses. We make the scientific adjustment of Glasses and Frames our specialty and guarantee a perfect fit. Testing of the eyes free. Full stock of artificial eyes on hand. Glasses ground to order on premises.

S. G. MARSHUTZ, Scientific Optician.

151 North Spring St., opp. old Courthouse

HOUSE PAINTING,

Kalsomining and Papering.

STAR SIGN CO., - 222 Franklin st.

DR PRICE'S

Cream Baking Powder.

Used in Millions of Homes—40 Years the Standard

J. T. SHEWARD,

113-115 North Spring St.

A Lady

Can make no mistake when she buys a Reynolds Bros.' shoe, and especially when you can buy a regular $4 quality for $3. The Reynolds Bros.' shoe is not an experiment; thec have been thoroughly tested for both wear and fit and they are the equal of any first-class shoe. We have taken a new tack in the shoe department; moderate profits, that makes a radical change in the old way and it is largely increasing sales. You will no doubt notice that we are getting in a lot of A1 articles. Villa kid gloves, Reynolds Bros.' shoes, Royal Worcester corsets, Coats' spool cotton; best 25-cent quality fast black hose that any one can sell; the largest and cheapest cloak department; Butterick's patterns; they all stand right up to the top notch for reliability. The millinery department has been taken hold of with the same intention; it will be one of the strongest departments in the house. A lot of new goods will arrive in a few days and then we will show you a few low prices that will be a marvel to you all. We are showing a lot of new embroideries, new laces, the new point de Ireland, carriage parasols and a lot of new plain and embroidered chiffons.

The cloak department is one of the strongest features of this house. There is no doubt of the cloak department being the largest in the city; it has been made doubly so by large stocks and what is still better, moderate profits. We are showing a big lot of new cloaks today; they are very choice.

Warner Bros.' Celebrated Coraline Corsets

ARE acknowledged to be the most durable and perfect-fitting in the world. Coraline never breaks, while it is flexible and gives a fine form to the wearer. Made in 24 different styles, fitting every variety of figure. Health corset fits the "Willowy" form; Four-in-Hand fits the "Amazon," and the 444 and the 999 are admirably adapted to the "Greek slave." Ladies, consult style, durability and economy and ask for Warner Bros.' Fine Corsets. In proof of their great popularity five leading Dry-goods Houses of Los Angeles carry the full line.

THE PASTEUR HOSPITAL!

230 S. Main St., over Hamman Baths.

Specialists! —IN— PRIVATE AND CHRONIC

Diseases of Men, including Syphilis, Gonorrhoea, Gleet, Ulcers, Spermatorrhea, Urinary Disorders and Piles.

The Pasteur Hospital is a medical and surgical institute of specialists, graduates of the best American and European colleges and hospitals, who have devoted a lifetime to the study of disease peculiar to men.

This is an age of specialists; the field of medicine is so extensive that the general practitioner cannot expect to become proficient in all its branches. The Hospital is equipped with all appliances for successfully treating the most complicated cases, and persons with genito-urinary disorders, or unnatural drains and weakness, can depend upon strict privacy, whether consulting personally or by mail. Examinations and consultations free. Medicines compounded in our own laboratory and free to patients.

Office Hours: 9 a.m. to 9 p.m.; Sundays, 10 to 1 only.

OIL WELL SUPPLIES!

Boilers, Engines, Drilling Ropes, Pipe etc

Eastern-made Drilling Tools.

The only establishment on the Pacific Coast that can furnish everything connected with drilling or pumping oil wells.

Santa Paula Hardware Co.,

SANTA PAULA - - - Ventura Co., Cal.

HOTEL PALOMARES,

STRICTLY First Class — Special Accommodations for COMMERCIAL... TRAVELERS

RATES: $2 per day AND UP. — Special Rates by the Week and Month.

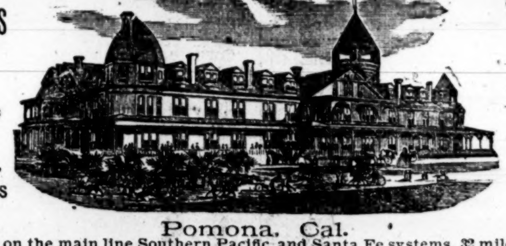

Pomona, Cal.

SITUATED on the main line Southern Pacific and Santa Fe systems, 32 miles east of Los Angeles; 16 trains daily; elegantly furnished house of 130 large sunny rooms; house surrounded with sunny porches; each room has heating facilities; a quiet home for families and tourists. HOTEL PALOMARES Co. F. E. FARMER, Manager

FOR ONE WEEK ONLY.

ORANGE AND LEMON LANDS

With Water, at $150 PER ACRE.

The choicest land in the Rancho San Rafael; no hills, no mountains, all fine plateau and rich virgin soil. 200,000 orange and lemon trees now set out on adjoining lands. 50,000 olive trees to be set out on adjacent property.

I will sell, the coming week, that fine level land located on the line of the extension of the Glendale road and but a pleasant drive from Los Angeles. No land in Southern California is its superior for orange, lemon, olive, walnut or winter vegetable culture.

One inch of water deeded with each five-acre tract. Easy terms. Free carriages to the land every day at 10 a.m.

EMIL R. d'ARTOIS,

Room 6, over First National Bank.

HAIZLIP'S SLIP.

He Deserts His Wife for a Young Girl.

His Intended Victim, However, Refuses to Follow Him,

And Makes a Full Confession of the Whole Matter.

The Two Women Will Now Proceed to Make Matters Interesting for the Recreant Husband—A Queer State of Affairs.

People who live in the neighborhood of No. 908 Chavez street, back of Naud's warehouse, are considerably worked up over the disappearance of a man named Haizlip, who has resided in a little cottage at No. 908 with his young wife and a fourteen-months-old baby. One of the neighbors met a TIMES reporter down town yesterday and gave information which led to an investigation. The Haizlip house was visited several times during the afternoon, but the lady was not at home and could not be found, but from her neighbors the principal facts surrounding the rascality of her husband were gathered.

For some months past Haizlip has been driving an express wagon, but he seemed to be doing a good business and he and his little family lived quite comfortably. At one time Haizlip was connected with the police department and later on he was employed in the Tax Collector's office, but he lost his place and as he could not get another situation he went into the express business. He kept up his political connections, however, and it is more than possible that he would have been able to get back in the employ of the county as soon as there is a change, but he became dissatisfied with hard work and for some weeks past he has spent most of his time complaining to his wife, and finally about ten days ago he told her that he had decided to leave for the north.

He sold his wagon and team and up to the last moment his wife, who is a very pretty little woman, thought she was to go with him, and had made all her preparations, but he evidently had other plans in his head, for when he got ready to go he coolly informed her that she must remain here until she heard from him.

He bid his wife an affectionate goodbye to all appearances, and he held his little babe in his arms fully ten minutes and seemed unwilling to part with it, and probably had his wife even had an inkling that he was saying goodbye to them for the last time she could have talked him out of leaving them, but she had no idea that he was about to desert them, and when they parted the poor little woman firmly believed he was telling her the truth when he stated that he would write to her as soon as he reached his destination, which was to be Sacramento, but she has had no word from him from that day to this, although she now knows that he is false in every sense of the word and has played her one of the most contemptible tricks that was ever put up on an unsuspecting woman.

As soon as Haizlip reached the northern part of the State he changed his name to W. J. Canfield, and from all that could be learned yesterday there is at least one woman in this city that knew that he was about to desert his wife and also that he would change his name to Canfield, and that she would go to him as soon as he secured a situation and become his wife, but she has repented of her part in this singular romance and for that reason thinks she should not be blamed and should be as fully forgiven by the public as has the injured wife forgiven her.

This young lady is none other than Miss Mabel Barker, and it is through her that Mrs. Haizlip has been made acquainted with her husband's rascality.

The other day Miss Barker received a letter from the Western Hotel in Sacramento, in which Haizlip informed her that he had secured a good situation in the recorder's office in that city, and he wanted her to come up at once. He told her that he had sent her $20 by Wells, Fargo & Co., to pay her expenses up to Sacramento. Miss Barker went to the express office at once and got the money, but she did not start for Sacramento as Haizlip had intended.

She and Mrs. Haizlip have been the best of friends for a long time, and Mabel knew that her friend was in destitute circumstances, with a young babe on her hands and no possible way of supporting herself, so the young girl very properly decided that the injured wife had a better right to the money than anyone else, so she armed herself with Haizlip's letter and the $20 and sought the little cottage on Chavez street.

The deserted wife was at home with her babe in her arms when Mabel entered on a mission of destruction, for while the girl was doing her duty as far as lay in her power, she was about to destroy the happiness of that poor mother for all time to come.

How the terrible news was imparted will never be known, but for hours those two women remained locked in each other's arms, mingling hot tears that scalded the innocent face of the babe that slept so peacefully in its mother's lap.

During those dreadful hours a bond of sympathy sprung up between those two heartbroken women that comes to but few women, and they have been together ever since and will be bosom friends as long as they live. The money and letter were turned over to Mrs. Haizlip and steps will be taken to punish the rascally husband, but it is doubtful if the law can reach him, as it is very weak on this subject.

So far as is known Mrs. Haizlip has no relatives in this country, and it is certain that she has no means of earning a living for herself and her child, but she has an everlasting friend in Miss Barker, and the two women will cast their lot together and brave the world as many a woman has been compelled to do before when deserted by a worthless husband.

It is one of the saddest cases that has ever come to light in this city and has been reported to Chief Glass, who has notified the authorities of Sacramento of Haizlip's character. The chief was seen by a TIMES reporter last evening, but he refused to make any statement further than that Haizlip is going under the name of Canfield in Sacramento.

Bantam-weight Fight.

The new Crib Athletic Club has made a bid for popularity, which will probably meet with recognition from every patron of pugilism in the city. It has matched Solly Smith of this city and Tommy Smith, the holder of the bantam-weight championship of the Northwest, to fight for a purse of $750 on the night of the 25th inst. A side bet of $250 has also been made, which should be sufficient guarantee that the fight will be for "blood." The northern man will complete his training at Prof. Billy Shannon's place on Washington street and Solly will get "in trim" at his own home. This should be a fight worth seeing.

BUSINESS.

FINANCIAL AND COMMERCIAL.

OFFICE OF THE TIMES,
LOS ANGELES, Feb. 2, 1892.

Special telegrams to Bradstreet's of New York record one striking change in the general trade situation as compared with a week ago—a distinctly better demand for dry goods at the West. It is added that preparations are being made to distribute larger stocks of hardware, boots and shoes and groceries at the West than in 1891, and Chicago, St. Paul, Minneapolis, Milwaukee, Omaha, St. Louis, Memphis, St. Joseph and Kansas City announce varying features looking to such a movement. Further east no such uniformity of gain is found. Boston reports a better feeling, which a better demand for dry goods must account for, as copper is lower and wool is dull. At Philadelphia the favorable report is confined to the improved outlook for dry goods, though some woolen machinery is now running full time. On the Pacific Coast the business is very quiet. Leading Southern cities, Galveston and New Orleans and Savannah, announce no general improvement in business.

Stocks of wheat in call-board warehouses of this State February 1 aggregated 106,000 tons, as against 153,000 tons January 1, 1891.

Money, Stocks and Bonds.

NEW YORK, Feb. 2.—MONEY—On call, easy; closing offered at ½ to 2 per cent.

PRIME MERCANTILE PAPER—3½@5½.

STERLING EXCHANGE—Firm, strong; 60-day bills, 4.84½; demand, 4.86½.

NEW YORK, Feb. 2.—The stock market in its dealings continues to show a decrease in volume. Selling was free in the forenoon, but later covering by shorts became pronounced and a decidedly strong temper developed in the final trading. Sugar rose 2 per cent. Western Union showed much strength and is up 2 per cent.

Government bonds were firm.

New York Stocks and Bonds.

[In the quotations below, where two sets of figures appear, thus: "Central Pacific, 34—34½," the first figures refer to the noon quotations, and the last to the closing quotations.]

NEW YORK, Feb. 2.

Atchison	39⅞	Or. Nav.	90
Am. Cot. Oil	34½	Or. S. L.	29¼
Am. Express	116	Pac. 6's	*109
Can. Pac.	90	P. Mail	38
Can. South	60¾	Pull. Palace	89½
Cen. Pac.	32—31½	Reading	40⅞
CB&Q	108½—108⅜	R. G. W.	37½
Del. & Lack.	144¼	R. G. W. pref.	69½
D. & R. G.	17⅞	R. G. W. firsts.	—
D. & R. G. pf.	49⅞	Rock I.	91¼—91⅜
Erie	30⅜	St. P.	79⅜
Kan. & Tex.	17⅞	St. P&O	49
Lake Shore	122½	Terminal	15
Louis. & Nash.	74½	Tex. Pac.	12—12½
Mich. Cen.	107⅝	U. P.	47¼—46¾
Mo. Pac.	63	U. S. Exp.	49
N. Pac.	23⅜—23⅝	U. S. 4's reg.	116½
N.P. pf.	67⅞—67¼	U. S. 4's coup.	116½
N. W.	117⅝	U. S. 2's reg.	*100
N.W. pref.	141	W-Fargo	140
N.Y.C.	114⅞—114⅝	W. Un.	85¼—87
North Am.	16½	Lead.Trust	20¼
Or. Imp.	26½		

*Bid

New York Mining Stocks.

NEW YORK, Feb. 2.

Alice	1 30	Iron Silver	1 55
Aspen	3 00	Mexican	1 75
Chollar	1 10	Ontario	43 00
Crown Pt.	1 10	Ophir	3 00
Deadwood	2 00	Plymouth	1 90
Eureka Con.	1 55	Savage	1 25
Gould & Cur.	1 20	Sierra Nev.	1 50
Hale & Nor.	1 50	Standard	1 20
Homestake	12 75	Union Con.	1 50
Horn Silver	3 50	Yellow Jack	1 00

San Francisco Mining Stocks.

SAN FRANCISCO, Feb. 2.

Belcher	1 50	Peer	10
Best & Bel.	2 70	Peerless	10
Chollar	1 05	Potosi	1 75
Crocker	10	Ophir	2 90
Con. Vir.	5 50	Sierra Nev.	1 55
Confidence	2 25	Union Con.	1 45
Gould & Cur.	1 20	Yellow Jack	1 00
Hale & Nor.	1 75		

Bar Silver.

SAN FRANCISCO, Feb. 2.—BAR SILVER—90½@90⅝.

SAN FRANCISCO, Feb. 2.—MEXICAN DOLLARS—72½@73.

NEW YORK, Feb. 2.—BAR SILVER—90¼c per ounce.

Boston Stocks.

BOSTON, Feb. 2.—Closing—Atchison, Topeka and Santa Fé, 40; Chicago, Burlington and Quincy, 108⅜; Mexican Central, 19½; San Diego, —; Bell Telephone, 9¾.

GENERAL EASTERN MARKETS.

Grain.

CHICAGO, Feb. 2.—Wheat was weak and lower. The opening was from ¼@⅜c per bushel lower than yesterday. The market became weak and declined ⅜c more, rallied ⅜c. then declined ⅝@2c and the closing was 1¼@1⅝c lower than yesterday. Shipments were 340,000 bushels.

Closing quotations: WHEAT—Was quoted easy; cash, 85½@85¼; May, 89⅛@89¼.

CORN—Firm; cash, 40; May, 41⅛.

OATS—Steady; cash, 28½; May, 30⅝@30¾.

RYE—Quiet, 79.

BARLEY—Quiet, 56@58.

FLAX SEED—Quiet, 93.

LIVERPOOL, Feb. 2.—WHEAT—Demand poor; No. 2 red winter, 7s 8½d, dull; No. 2 red spring, 7s 9d, easy.

CORN—Demand fair for spot and good for futures; spot, 4s 3½d, steady; February, 4s 3¼d, steady; March, 4s 2½d, steady; April, 4s 1¼d, steady.

Dry Salted Meats.

CHICAGO, Feb. 2.—DRY SALTED MEATS—Shoulders quoted 4.62½@4.75; short clear, 6.00@6.05; short ribs, 5.77½.

Pork.

CHICAGO, Feb. 2.—MESS PORK—Easy; cash, 8.60; May, 11.09.

Lard.

CHICAGO, Feb. 2.—LARD—Quoted easy; cash, 6.42½@6.47½; May, 6.62½.

Whisky.

CHICAGO, Feb. 2.—WHISKY—Quoted at 1.16.

Petroleum.

NEW YORK, Feb. 2.—PETROLEUM—Closed at 61½.

New York Markets.

NEW YORK, Feb. 2.—COFFEE—Options closed steady at 15 to 35 points up. Sales, 42,000 bags; February, 13.15@13.35; March, 13.05@13.15; April, 12.75@12.90; May, 12.70@12.75. Spot Rio firm; No. 7, 14½@14¾.

SUGAR—Raw, easier; centrifugals, 3 13-32; muscovado, 3. Refined, easy; powdered, 4@4⅛.

COPPER—Steady; Lake, 10.70.

TIN—Steady; Straits, 19.60.

LEAD—Steady; Domestic, 4.20.

HOPS—Weak; Pacific, 19@26.

Live Stock.

CHICAGO, Feb. 2.—CATTLE—The receipts were 7000; the market was steady for good to choice steers, 4.50@5.55; others, 3.00@4.15; stockers, 1.85@2.85; cows, 1.50@2.90.

HOGS—The receipts were 27,000; the market was fairly active and higher; rough and common, 4.25@4.30; mixed and packers, 4.45@4.55; prime heavy and butcher's weights, 4.50@4.60; light, 4.35@4.50.

SHEEP—The receipts were 5000; the market was weak; native ewes, 3.00@4.00; mixed, 4.10@4.50; wethers, 5.00@6.05; Texans, 4.30; westerns, 4.90@5.15; lambs, 5.50@6.25.

SAN FRANCISCO MARKETS.

SAN FRANCISCO, Feb. 2.—[Special to THE TIMES.] The vegetable market shows no material change. The receipts this morning were 32 boxes of asparagus and 3 boxes of mushrooms from Sacramento. No Los Angeles vegetables have arrived.

The market for dairy produce is dull. The light demand has caused a further decline in the prices of butter and eggs.

The fruit market is quiet at quotations. Two carloads of oranges and two of apples arrived this morning and the market is overstocked. One carload of Wisconsin cranberries came in.

Produce.

SAN FRANCISCO, Feb. 2.—WHEAT—Was easy; buyer season, 1.22⅝; seller year, 1.43.

BARLEY—Easier; buyer season, 1.01⅝; May, 96½; June, 98.

CORN—1.30.

Fruits.

PERSIMMONS—25c@50c per box.

GRAPES—35c@75c per box.

APPLES—50c@90c per box for common; 1.00@1.50 per box for good to fancy; Siskiyou, 1.00@1.75 per box; Lady apples, 50c@1.00 per box; Eastern, 4.00 per barrel.

CRAB APPLES—75c@1.25.

PEARS—50c@1.75.

LIMES—Mexican, 7.50@8.00 per box; California, 75c@1.00 per box.

LEMONS—Sicily, 6.00@6.50; California, 1.50@3.00 for common to choice.

ORANGES—Vacaville winter, 50c@1.00 per box; Los Angeles seedlings, 1.00@1.25; Los Angeles navels, 1.25@2.25 for common to choice; Riverside seedlings, 1.25@1.75; Riverside and Duarte navels, 2.00@3.25; Japanese, 1.50@1.75 per box; Mexican, 1.75@2.00 per case; Florida, 5.00 per box; Vacaville, 50c@1.00 per box; Mandarin, 1.50@1.75.

BANANAS—1.50@3.50 per bunch.

PINEAPPLES—6.00 per dozen.

CRANBERRIES—Cape Cod, 9.00@11.00 per bbl. Cultivated Pacific, 9.00@10.00 per bbl.

Dried Fruits.

APRICOTS—Bleached, 4@5½c per pound; sun-dried, 2@3.

APPLES—Evaporated in boxes, 5½@6c; sliced, 3@3½c; quartered, 2½@3c.

PEARS—7@8c for evaporated; 3@5c for sliced, and 2½@3c for quartered.

FIGS—4@4½c for pressed and 3@3½c for unpressed.

PRUNES—4@7c per pound; German, 4@5c.

PLUMS—Pitted, 4½@5c; unpitted, 2@2¾c.

PEACHES—Bleached, 3@5½c; peeled, evaporated, 11@13c; sun-dried, 2@3½.

NECTARINES—4@5c for white, and 3@4c for red.

RAISINS—Layers, fancy, 1.25@1.35 per box; good to choice, 1.00@1.10; fair, 1.00@1.20, with the usual advance for fractional boxes; Muscatels, 75@85c per box, and 2½@3½c per pound for sacks.

GRAPES—2½@2¾c per pound.

Vegetables.

BEANS—Bayos, 1.80@2.00; butter, 2.50@2.75; pink, 1.80@1.90; red, 2.00@2.25; lima, 1.80@200; pea, 2.50@2.65; small white, 2.25@2.45 per cental; Los Angeles string, 35c per pound.

GREEN PEPPERS—Los Angeles, 25@45c per pound.

TOMATOES—Los Angeles, 1.25@1.75 per box.

ASPARAGUS—20@25c per pound.

MUSHROOMS—15@25c per pound.

GREEN PEAS—Southern, 8@10c per pound.

TURNIPS—50@75c per cental.

BEETS—1.00 per sack.

CARROTS—Feed, 35@40c per cental.

PARSNIPS—1.25 per cental.

CABBAGE—60c.

CAULIFLOWER—50@60c per dozen.

GARLIC—2@2½c per pound for California; 75c per dozen.

PEPPERS—Dry, 15.

OKRA—Dry, 16@18c per pound.

SQUASH—Marrowfat, 4.00@8.00 per ton.

REAL ESTATE TRANSFERS.

TUESDAY, Feb. 2.

[Figures in parentheses, unless otherwise stated, give volume and page of Miscellaneous Records containing recorded maps.]

L H Washburn to Mary F Haynes, lot 2, E 405 feet lot 10, lot 13, lot 23, except lot 5, block 17; lots 25 and 26, Vineland (42-52,) $680.

John M Moore et ux to Laura E Wallace, lot 8, block B, Beach's subdivision East Los Angeles (5-587,) $100.

William Niles et ux to Frances K Morse, lots 4 and 5, block 2, Pomeroy & Mills' subdivision Hollenbeck tract (5-199;) also lot 26, Agricultural Park tract (4-352;) also lot 80, Kiefer's subdivision Santa Anita tract (16-42,) $1.

John D Bicknell to Edna J Bicknell, lot 2, block H, Moore & Kelaher's subdivision block 60, Hancock's survey (3-54,) gift.

H G Cates to Minna H Nelson, lot 10, Smith's subdivision Monrovia (13-70,) and water, $825.

Thomas Carey to Thomas E Blewett, part of SW¼ of SW¼ sec 7, T 2 S, R 13 W, $1.

T L Johnston et ux to J B Binford, lot 1, Kittridge subdivision Aliso tract, $4000.

Mila J Greene to Olive F, his wife, lot 226x72 feet commencing northwest corner lot 9, Millard's subdivision, Pasadena, $2000.

T W Boddy et ux to John Henry, undivided ½ of part of W½ NE¼ sec 34, T 3 S, R 11W, SBM, and part of sec 27, T 3 S, R 11 W, $4000.

W B Scarborough et ux to Sanford C Conley and Singleton T Kemper, E½ lot 177, San Fernando (31-39,) $10.

William Niles et ux to M N Avery, lot 11, block 4, Mills' subdivision Sahichi tract (5-434,) subject to mortgage of $1200, $1.

Edward Tring to F M Loveland, lot 12, block D, New Electric Road tract, $25.

W G Baylie to Miss Annie B Gregory, lot N, block 93, Santa Monica (3-80,) $100.

Tax Collector Platt to Edward Tring, lot 12, block D, New Electric Road tract, $5.56.

Manuel Cota and Henry Vejar to Balerina Duarte de Abila, lot 1, Cadergue tract (deeds 77-165,) assignment of contract.

Seymour N Pierce to Gertrude N Pierce, part of lot 4, Northeast Pomona tract, $2400.

C F Stuart et ux to M Hilton Williams, lot 1, block 23, Burbank (17-19,) $100.

Josephine Buffington et con to Miss Mittie McLeod, lot 10, block C, Martin tract (5-450,) $400.

Los Angeles and Vernon Street Railway Company to J E McLeod, lot 16, block G, Central Park tract (21-1,) $400.

Richard Garvey to Michael Osmund, S ½ lot 4, block F, rancho Potrero de Felipe Lugo, $1625.

T D Anderson et ux to Mrs Carrie B Copp, lot 405, block 55, Huber tract, $1.

D L Lee to F L Lee, undivided interest lots 1 to 13, block D, Pellissier tract (15-70,) $5.

Sheriff Gibson to Honorine B Marion, lot corner Vine and First streets, $7000.

Stearns Rancho Company to John W Gillispie, NE¼ of NE¼ sec 36, T 3 S, R 12 W, $10.

John D Willis et ux to Martha J Willis, undivided ½ lots 9, 13, 15, 19 and 25, Willis' subdivision, Pasadena (16-38,) $5.

Anna H Reeves to A H Rose, eight acres in Pomona commencing SW corner lot 25, Northeast Pomona tract, $3000.

In re estate R Campbell-Johnston, decree directing conveyance of lot 1, Annandale tract, Rancho San Rafael (9-62.)

Conway Seymour Campbell-Johnston to Edward A Mellus, deed in pursuance of order above, quit-claim.

Henry Biescar et ux to George Biescar, lot 9, block G, Clement tract (17-41,) $800.

Los Angeles Cemetery Association to Norman Barker, SW¼ lot 1436, Evergreen Cemetery, $30.

D S Field to E L Grant, lots 14, 17, 18, 37, 38, 39, 43 and 48, Moore's subdivision block 72, Hancock's survey (18-74,) $10.

John Blickensderfer et ux to Joseph Gillispie, N½ lot 15, South Glendora tract (43-37,) $900.

Margaret J Graves to Ida J Cole, lots 17 and 20, Montgomery tract (23-2,) $1.

M E Wood to L J Rose, lots 1 and 2, Webster & Rose subdivision of Pasadena (30-95,) $10.

SUMMARY.

Transfers	34
Nominal	18
Consideration	$ 28,445.56

Chamber of Commerce.

W. R. Strong & Co. sent in from H. Duffill's ranch at Rivera yesterday a head of cauliflower weighing seventeen pounds, which was forwarded to Maj. Truman at Chicago, with two cases of fruits and vegetables.

Miss Mackenzie refreshed the Vernon table with seedling oranges and flowers and W. H. Stott & Co. sent in 100 copies of the Redondo Compass for distribution.

Mr. Ulrich, landscape gardener, of Jackson Park, Chicago, left at the Chamber of Commerce a long list of semi-tropic trees and plants which he wishes to secure in Southern California for ornamental purposes at the World's Fair. Any one having trees or plants to dispose of for this purpose can secure a copy of the list by applying at the chamber.

Dr. Wong Him

Chinese physician and surgeon, has resided in Los Angeles seventeen (17) years. His reputation as a thorough physician has been fully established and appreciated by many. His large practice is sufficient proof of his ability and honesty.

The doctor graduated in the foremost colleges, also practiced in the largest hospitals of Canton, China. The doctor speaks Spanish fluently.

Office: New number, 639; old number, 117, Upper Main st. P. O. box 564, station C.

WHY DO YOU COUGH?

DOCTOR ACKER'S ENGLISH REMEDY

will stop a Cough in one night, check a Cold in a day, and CURE Consumption if taken in time. IF THE LITTLE ONES HAVE WHOOPING COUGH or CROUP Use it Promptly. A 25 cent bottle may save their lives. ASK YOUR DRUGGIST FOR IT. IT TASTES GOOD.

PURE PINK PILLS.

DR. ACKER'S ENGLISH PILLS

CURE CONSTIPATION. SMALL, PLEASANT, A FAVORITE WITH THE LADIES.

W. H. HOOKER & CO., 46 West Broadway, New York.

H. M. SALE & SON, 220 S. Spring.

SHIPPING NEWS.

SAN PEDRO, Feb. 2, 1892.

The following were the arrivals and departures for the past twenty-four hours:

Arrivals—February 2, steamer Corona, Hall, from San Diego and Newport, passengers and merchandise for S. P. Co. February 2, steam schooner Alcazar, Johnson, from Little River, 150 piles, 3000 railroad ties and 150,000 feet lumber for S. P. Co. February 2, steamer Santa Cruz, Nicholsen, from San Francisco and way, 90 tons freight for S. P. Co.

Departures—February 2, steamer Corona, Hall, for San Francisco and way, passengers and merchandise for P. C. S. S. Co. February 2, steamer Santa Cruz, Nicholsen, for San Diego, freight for P. C. S. S. Co. February 2, schooner Beulah, Johnson, for Kahului, H. I., in ballast. February 2, British ship Riversdale, Finlayson, for Port Moody, B. C., in ballast.

Due to Arrive—February 3, steamer Los Angeles, Leland, from San Francisco and way, passengers and merchandise for S. P. Co. February 4, steamer Los Angeles, Leland, from Newport, passengers and merchandise for S. P. Co. February 5, steamer Mexico, Alexander, from San Francisco and way, passengers and merchandise for S. P. Co.

Due to Sail—February 3, steamer Los Angeles, Leland, for Newport, passengers and merchandise for P. C. S. S. Co. February 4, steamer Los Angeles, Leland, for San Francisco and way, passengers and merchandise for P. C. S. S. Co. February 5, steamer Mexico, Alexander, for Newport and San Diego, passengers and merchandise for P. C. S. S. Co.

TIDES.

February 3, high water, 0:30 a.m., 12:43 p.m.; low water, 6:40 a.m., 6:59 p.m.

Heng Lee's Closing Out Sale.

Goods at less than cost to import them, consisting of Silk Dress Patterns, Embroidered Dressing Gowns, Shawls, Table covers, Smoking Jackets, Elegant Silk Handkerchiefs, Fancy Screens, Bronze Jewelry, Chinese and Japanese Curiosities, etc. Also Gentlemen's Furnishing Goods and Ladies' Underwear. 505 North Main street, opposite the postoffice, Station "C."

$25 IN GOLD.

TRADE MARK H. A.

GRAND WORD CONTEST

In order to increase the sales of the popular preparation, White Pine Balsam, the proprietor has decided to inaugurate an interesting prize competition, open to all persons using his preparation, viz: Abel's, formerly Horne & Abel's White Pine Balsam. This medicine needs no word of praise to those who have tried it, but we beg to state, for the benefit of those who have never used it, that it leads everything as a lung and cough preparation. For coughs, colds, whooping cough, croup, la grippe, hoarseness, and in fact all throat and lung troubles, it "works like a charm." It is an infallible remedy for children, being pleasant to take, and immediate in action. Rules governing this contest:

To the person sending me, before March 1, 1892, the largest list of words, constructed from the letters contained in the three words "White Pine Balsam," subject to conditions below, I will give twenty-five ($25.00) dollars in gold coin:

1. The list must contain English and Anglicised words only.
2. Letters must only be used as many times in each word, as they appear in the original words White Pine Balsam. The letters W and and M, for instance, can only be used once in each word, while the letters I and E can be used twice.
3. Words having more than one meaning, but spelled the same way, can only be used once. Plurals will be allowed.
4. Names of places and persons are not admissable.
5. All words of foreign languages are barred.
6. All words used must appear in Webster's Unabridged Dictionary.
7. All words must be classed under their initial letters, i.e., all words beginning with A must be classed together, and other letters in like manner.

In order to compete for this prize, purchase a bottle of Abel's, or Horne & Abel's, White Pine Balsam of any druggist, cut out trade mark from outside cartoon and mail same to the proprietor, when your name will be entered upon a book with date of postmark; lists can be sent any time before March 1, 1892. The name of successful contestant will be published in this paper March 15, 1892. Be sure and send full postoffice address and number of words contained in list when the same is sent. If two or more tie on the largest list, the prize will be awarded to the person whose name shall be registered the earliest, hence the importance of sending the pine cone trade mark and having your name registered as soon as possible. A dollar bottle of White Pine Balsam will be delivered free to any express office on the Coast on receipt of price.

Address all communications, pine cone, care of W. BRAUN & CO., 401-407 N. Main st., Los Angeles, Cal.

Cut out this offer as it will only appear for a short time.

The price of White Pine Balsam is 25c, 50c and $1.00 per bottle. Trade marks from any size cartoon will entitle sender to registration. Facsimile of trade mark is inserted above.

ARE YOU IN IT?

As Receiver I offer at once

A lot of new $100 Typewriters

All in first-class order. Have never been used. If you want a strictly high-grade Typewriting Machine at a low price, write at once for printed matter and sample of work. BOX 238, BOSTON, MASS.

LEGAL.

Notice

Of Application to Sell Real Estate.

IN THE SUPERIOR COURT IN AND FOR the county of Los Angeles, State of California. In the matter of the application of "The Church of the Unity" of Los Angeles (a religious corporation) for leave to sell certain real estate.

Notice is hereby given that on Friday, the 5th day of February, 1892, at 10 o'clock a.m. of that day, or as soon thereafter as counsel can be heard, at the courtroom of Department No. Four of the superior court in and for the county of Los Angeles, State of California, in the County Courthouse, application will be made to said superior court by the above-named petitioner for an order granting said petitioner leave to sell and convey the following real estate, to-wit:

All those certain lots and parcels of land situate, lying and being in the city of Los Angeles, county of Los Angeles, State of California, and bounded and described as follows, to-wit: Commencing at a point on the south side of Seventh street distant one hundred and ten feet (110 feet) westerly from the intersection of said south line of Seventh street with the west line of Broadway, and running thence southerly parallel to the west line of Broadway, one hundred and twenty feet (120 feet) to a point; thence westerly and parallel to the south line of Seventh street fifty-five feet (55 feet) more or less, to the center of an alley; thence northerly along the center of said alley and parallel to Broadway one hundred and twenty feet (120 feet) to the south line of Seventh street, and thence along Seventh street easterly to the point of beginning, subject to the right-of-way of the public over said alley which extends through block 25 of Ord's survey of said city. Also lots one (1) and two (2) of block 29 of the "Huber Tract" in the said city of Los Angeles, as per map of said tract recorded in the county recorder's office of Los Angeles county.

Reference is hereby made to the petition on file in the matter of said application for further particulars.

Notice is hereby given to any and all persons interested in the real property of said petitioner, and in matters thereof, to show cause, if any they can, at the said time and place for hearing said application, why the trustees of said petitioner should not be authorized by order of this court to sell said real estate above described.

Witness my hand and the seal of said superior court this 2d day of February, 1892.

T. H. WARD, Clerk.

By A. W. SEAVER, Deputy Clerk.

FINLAYSON & FINLAYSON, Attorneys for Petitioner.

LEGAL.

Proposals

For the Purchase of Los Angeles County Courthouse Bonds.

NOTICE IS HEREBY GIVEN THAT sealed proposals will be received by the undersigned up to Monday, the 15th day of February, 1892, at 2 o'clock p.m. of that day, for the purchase of one hundred (100,) or any portion thereof, Los Angeles county courthouse bonds, numbered consecutively from No. forty-one to one hundred and forty (140,) both numbers included, of the denomination of one thousand dollars ($1000) each, and payable on the first day of January, A. D. 1910, or at any time before that date, at the pleasure of said county, in gold coin of the United States, with interest thereon at the rate of five (5) per cent. per annum, payable semi-annually on the first day of January and on the first day of July of each year, bonds and interest payable at the office of the county treasurer of said Los Angeles county.

Said bonds having been issued in conformity with an ordinance enacted by the board of supervisors of said Los Angeles county, dated April 28, A. D. 1890, and under authority conferred upon said board by the provisions of an act of the Legislature of the State of California, entitled, "An Act to Establish a Uniform System of County and Township Government," approved March 14, A. D. 1883.

None of said bonds will be sold for less than face value and accrued interest, nor shall any sale thereof be final or valid until approved by the said board of supervisors, and the right is hereby expressly reserved to reject any or all aforesaid proposals.

Mark envelopes: "Proposals for the Purchase of Courthouse Bonds."

By order of the board of supervisors of Los Angeles county, California.

Dated January 8, 1892.

J. BANBURY,
Treasurer of Los Angeles County, Cal.

Notice for Publication of

Time for Proving Will, etc. No. 16,849.

IN THE SUPERIOR COURT, STATE OF California, county of Los Angeles, ss. In the matter of the estate of John B. Hunt, deceased.

Notice is hereby given that Tuesday, the 26th day of January, 1892, at 10 o'clock a.m. of said day, at the courtroom of this court, department two thereof, in the city of Los Angeles, county of Los Angeles, and State of California, has been appointed as the time and place for hearing the application of Sarah E. Hunt, praying that a document now on file in this court, purporting to be the last will and testament of the said deceased, be admitted to probate, that letters testamentary be issued thereon to her, at which time and place all persons interested therein may appear and contest the same.

Dated January 14th, 1892.

[SEAL.] T. H. WARD, County Clerk.

By D. S. ALEXANDER, Deputy.

DIEHL & CHAMBERS, Attorneys for Petitioner. Jan 15-11t

Proposals

For Groceries and Provisions for Los Angeles County Hospital.

OFFICE OF THE BOARD OF SUPERVISORS of Los Angeles county, Cal., January 27, 1892.

Notice is hereby given that sealed proposals will be received by the board of supervisors of Los Angeles county up to 11 o'clock a.m., February 9, 1892, for furnishing groceries and provisions for the county hospital for one year.

Blanks specifying articles and estimated quantities required may be had upon application to the clerk of this board.

Each bid to be accompanied by a certified check in the sum of $100.

The board reserves the right to reject any or all bids.

By order of the board of supervisors of Los Angeles county, Cal.

T. H. WARD, Clerk.

BY HENRY S. KNAPP, Deputy. Jan 28-10t

Notice

Of Annual Meeting of Stockholders for the Election of Directors.

PACIFIC LAND IMPROVEMENT COMPANY, office room 87, Phillips Block, No. 1 North Spring st., Los Angeles, Cal.

The regular annual meeting of the stockholders of this company not having been held on the first Tuesday in January, 1892, the regular time fixed by the by-laws for the meeting of stockholders for the election of directors, the meeting of the stockholders of this company will be held at the office of this company, room 87, Phillips Block, No. 1 North Spring street, city of Los Angeles, State of California, on Tuesday, February 9, 1892, at 11 o'clock a.m., for the election of five directors to serve for the ensuing year and the transaction of such other business as may be legally brought before it.

By request of members holding more than two-thirds of the capital stock.

A. P. MAGINNIS, Secretary.

Notice

Of Dissolution of Co-Partnership.

NOTICE IS HEREBY GIVEN THAT THE co-partnership lately subsisting between us, the undersigned, J. J. Schallert and Edward Germain, carrying on business as wine and liquor merchants at Los Angeles city, Los Angeles county, State of California, under the firm name and style of the "California Wine Co.," was on the 23d day of January, A. D. 1892, dissolved by mutual consent, and that the business in future will be carried on by the said J. J. Schallert alone under the same firm name, he having purchased the entire interest of Mr. Edward Germain in the late firm.

Mr. J. J. Schallert will pay and discharge all debts and liabilities of said late firm and receive all moneys payable to the late firm.

Dated at Los Angeles this 2d day of February, A. D. 1892.

J. J. SCHALLERT,
EDWARD GERMAIN.

Notice.

ANNUAL STOCKHOLDERS' MEETING. State Loan and Trust Company of Los Angeles. The annual meeting of the stockholders of the State Loan and Trust Company of Los Angeles will be held at the office of the company in the Bryson-Bonebrake Building at the northwest corner of Spring and Second streets, Los Angeles, California, Friday, February 5, 1892, at 10 o'clock a.m., for the purpose of electing a board of directors to serve during the ensuing year, and for the transaction of such other business as may come before the meeting.

JAMES F. TOWELL, Secretary.

Dissolution of Partnership.

THE CO-PARTNERSHIP HERETOFORE existing in the city of Los Angeles between the undersigned, E. L. Stern, L. Loeb and B. Stern, under the firm name of Stern, Loeb & Co., has this day expired by limitation. Either partners are authorized to sign the firm name in liquidation.

Los Angeles, February 1, 1892.

E. L. STERN,
LEOPOLD LOEB,
BENJAMIN STERN.

Referring to the above we request all parties indebted to us to settle their accounts immediately.

E. L. STERN,
LEOPOLD LOEB,
BENJAMIN STERN.

Dissolution of Partnership

Notice.

THE CO-PARTNERSHIP HERETOFORE existing between John Kahn and Simon Aaron under the firm name of Kahn & Aaron is this day dissolved by mutual consent. The business will be continued by John Kahn, who alone is authorized to collect all outstanding accounts and who will pay all liabilities.

February 1, 1892.

JOHN KAHN,
SIMON AARON.

Dividend Notice.

MAIN STREET SAVINGS BANK AND Trust Company, 426 South Main street. For the half year ending December 31, 1891, a dividend has been declared by the directors of this bank, at the rate of 5 per cent per annum on term deposits and 3 per cent per annum on ordinary deposits, payable on and after Monday, January 11, 1892.

FRANK W. DeVAN,
Secretary and cashier of the Main Street Savings Bank and Trust Company.

CHEAP FRUIT LANDS AND A . . . HEALTHY CLIMATE

—AWAIT YOU IN—

Kern County, Cal.

KERN COUNTY is the home of the RAISIN GRAPE, FRENCH PRUNE, PEACH, APRICOT and PEAR.
CLIMATE nearly perfect. Two crops of Cereals each year. From three to five crops of Vegetables. Grows to perfection all Deciduous Fruits.
THREE HUNDRED DAYS OF SUNSHINE out of 365. No blighting winds or damaging fogs.
THE KERN COUNTY LAND CO. owns 400,000 acres of choice Fruit Land, all for sale. This company is incorporated and has a capital of ten million ($10,000,000) dollars.
LAND LEVEL and free from rocks, trees or stumps. Under the largest Irrigation System in America.
OVER 300 MILES of main canals and 1100 miles of smaller canals and ditches.
LANDS ARE SELLING at about half the actual value.
PRICES LOW! TERMS EASY! TITLE PERFECT!

For free Maps and Information apply to

J. G. H. LITTLE at Natick House, Los Angeles.

Or Write to

THE KERN COUNTY LAND CO.

S. W. FERGUSSON, AGENT . . . . Bakersfield, Cal.

LEGAL.

Summons.

IN THE SUPERIOR COURT OF LOS ANgeles county, State of California. John M. Austin, plaintiff, vs. George O. Tiffany, Mary Josephine Tiffany, George A. Tiffany, E. A. May, John Doe and Richard Roe, defendants.—Action brought in the superior court of Los Angeles county, State of California, and the complaint filed in said county of Los Angeles, in the office of the clerk of said superior court.

The people of the State of California send greeting to George O. Tiffany, George A. Tiffany, Mary Josephine Tiffany, E. A. May, John Doe and Richard Roe, defendants.

You are hereby required to appear in an action brought against you by the above named plaintiff in the superior court of the county of Los Angeles, State of California, and to answer the complaint filed therein within ten days (exclusive of the day of service,) after the service on you of this summons, if served within this county; or, if served elsewhere, within thirty days, or judgment by default will be taken against you according to the prayer of said complaint.

The said action is brought to obtain a decree of this court for the foreclosure of two mortgages described in the said complaint, and executed by the said George O. Tiffany on the 28th day of May, 1889, and the 4th day of June, 1890, respectively, to secure the payment of two certain promissory notes of said dates respectively, the first for the sum of $4000 and the latter for the sum of $1000, with interest on said several sums from the respective dates of said notes until paid, at the rate of 11¼ per cent per annum until paid, interest payable quarterly, and if not so paid to be compounded; that the premises conveyed by said mortgage may be sold, and the proceeds applied to the payment of the sum of $5000 and $500 counsel fees herein, the costs, charges and expenses of sale and costs of suit: and in case such proceeds are not sufficient to pay the same, then to obtain judgment for the deficiency, and an execution against said George O. Tiffany for the balance remaining due and also that the defendants, and all persons claiming by, through, or under them, or either of them, may be barred and foreclosed of all right, title claim, lien, equity of redemption and interest in and to said mortgaged premises, and for other and further relief. Reference is had to complaint for particulars.

And you are hereby notified that if you fail to appear and answer the said complaint as above required, the said plaintiff will apply to the court for the relief demanded in the said complaint.

Given under my hand and the seal of the superior court of the county of Los Angeles, State of California, this 12th day of March, in the year of our Lord, one thousand eight hundred and ninety-one.

[SEAL] T. H. WARD, Clerk.

By D. E. ADAMS, Deputy Clerk.

HOUGHTON, SILENT & CAMPBELL, Attorneys for Plaintiff.

Notice

Of Stockholders' Meeting.

THE REGULAR ANNUAL MEETING OF the stockholders of the California & Arizona Railway Company not having been held as provided by the by-laws of said company, upon written request of the holders of more than four-fifths of said stock, notice is hereby given that a meeting of the stockholders of said California & Arizona Railway Company will be held at the office of the secretary, the undersigned, in the Phillips block No. 1, in the city of Los Angeles, California, on Tuesday, the 16th day of February, 1892, at the hour of 10 o'clock a.m., of said day, for the purpose of electing a board of directors and for transacting such other business as may properly come before said meeting.

Dated Los Angeles, Cal., January 28, 1892.

HERMAN SILVER, Secretary.

LINES OF TRAVEL.

LOS ANGELES TERMINAL RAILWAY COMPANY,

Los Angeles depots, east end of First street and Downey avenue bridges.

Leave Los Angeles for Pasadena.	Leave Pasadena for Los Angeles.
†6:35 a m	†6:00 a m
†7:10 a m	†7:15 a m
*8:00 a m	*8:05 a m
*9:30 a m	*9:10 a m
*11:00 a m	*11:05 a m
*12:00 m	*1:00 p m
*2:00 p m	*2:05 p m
*4:00 p m	*4:05 p m
*5:20 p m	*5:25 p m
*6:20 p m	*7:05 p m
*9:25 p m	*10:30 p m
*11:25 p m	*12:15 a m

Downey avenue leaving time, 7 minutes later.

Running time between Los Angeles and Pasadena, 30 minutes.

Leave Los Angeles for Altadena.	Leave Altadena for Los Angeles.
*9:30 a m	*10:40 a m
*4:00 p m	*5:00 p m

Running time between Los Angeles and Altadena, 55 minutes.

All trains start from First st. depot.

Leave Los Angeles for Glendale.	Leave Glendale for Los Angeles.
†7:00 a m	†7:40 a m
*8:25 a m	*9:20 a m
*12:05 p m	*1:05 p m
*3:00 p m	*3:50 p m
*5:15 p m	*6:10 p m

Running time between Los Angeles and Glendale, 35 minutes.

Add 5 minutes for Verdugo Park time.

Los Angeles, Long Beach and E. San Pedro—Depot, east end of First street bridge.

Leave L. A. for Long Beach and San Pedro	Leave E. San Pedro for L. A.
§10:00 a m	*8:00 a m
†10:30 a m	§12:00 m
§1:40 p m	†3:30 p m
†5:00 p m	§4:00 p m
§5:15 p m	

Between Los Angeles and Long Beach, 50 minutes; between Los Angeles and East San Pedro, 1 hour; between East San Pedro and Long Beach, 10 minutes.

*Daily. †Daily except Sunday. §Sundays only.

Special rates to excursion and picnic parties.

Stages meet the 8:05 a.m. train at Pasadena for Wilson's Peak via new trail.

Depots east end First street and Downey avenue bridges.

General offices: First st. depot.

T. B. BURNETT, Gen. Mngr.
W. WINCUP, G. P. A.

S. G. V. RAPID TRANSIT RAILWAY.

Depot cor. Aliso and Anderson sts. Take car or 'bus from corner of Main and Arcadia sts., direct for depot.

Leave Monrovia for Los Angeles.	Leave Los Angeles for Monrovia.
7:00 a m and 9:05 a m	8:00 a m and 11:10 a m
1:15 p m and 4:15 p m	3:10 p m and 5:10 p m

Leave Alhambra for Los Angeles:	Leave Alhambra for Monrovia:
7:27 a m and 9:32 a m	8:18 a m and 11:33 a m
1:42 p m and 4:42 p m	3:33 p m and 5:33 p m

SUNDAYS:

Leave Los Angeles at 9:30 a m and 5:10 p m.
Leave Monrovia at 8:00 a m and 4 p m.
Time between Los Angeles and Monrovia, 48 minutes.

INTERMEDIATE STATIONS:

Soto Street,	Lake Vineyard,	Chapman,
Batz,	San Marino,	Baldwin,
Ramona,	E. San Gabriel,	Arcadia,
Alhambra,	Sunny Slope.	

JOHN BRYSON, Sr., Pres.
WM. G. KERCKHOFF, Gen. Manag.

LINES OF TRAVEL.

SOUTHERN CALIFORNIA RAILWAY,
(Santa Fe Route.)
IN EFFECT SUNDAY, NOV. 22, 1891.

LEAVE	LOS ANGELES	ARRIVE
*12:20 p m	Overland	*2:45 p m
*8:15 a m	San Diego Coast Line	*1:17 p m
*3:05 p m	San Diego Coast Line	*7:15 p m
*8:30 a m	Azusa and Pasadena	*8:55 a m
*10:25 a m	Azusa and Pasadena	*9:25 a m
*12:20 p m	Azusa and Pasadena	*8:45 a m
*4:00 p m	Azusa and Pasadena	*11:55 a m
*1:25 p m	Azusa and Pasadena	*7:40 a m
†5:22 p m	Azusa and Pasadena	*3:45 p m
*7:25 p m	Azusa and Pasadena	*5:42 p m
†11:00 p m	Azusa and Pasadena	*10:37 p m
†7:45 a m	Pasadena	*9:55 a m
*8:30 a m	San Bernardino via	*8:45 p m
12:20 p m	Pasadena	*6:30 p m
*4:00 p m	San Bernardino via	*10:15 a m
‡11:00 a m	Orange and	*5:42 p m
*5:05 p m	Riverside	
*8:30 a m	Riverside via Pasadena & San Ber'dino	*6:30 p m
*12:20 p m		*2:45 p m
*11:00 a m	Riverside via Orange	*10:15 a m
*5:05 p m	Riverside via Orange	*5:42 p m
*8:30 a m	Redl'nds & Mentone via	*6:30 p m
*12:20 p m		*2:45 p m
*4:00 p m	Pasadena	*10:15 a m
*11:00 a m	Redl'nds & Mentone via	*5:42 p m
*5:05 p m	Orange & Riverside	†2:45 p m
†12:20 p m	Temecula & San Jacinto via Orange &	†6:30 p m
†11:00 a m	S. Jacinto & S. Bernardino / East Riverside	*10:15 a m
*8:15 a m	Santa Ana	*8:50 a m
*3:05 p m	Santa Ana	*1:17 p m
	Santa Ana	*7:15 p m
†4:42 p m	Santa Ana	*5:42 p m
†3:05 p m	Escondido via C'st Line	*11:17 a m
*10:15 a m	Redondo Beach	*8:50 a m
*4:50 p m	Redondo Beach	*3:53 p m
*8:30 a m	Highland via Pasadena	†6:30 p m
†11:00 a m	Highland via Orange and Riverside	*5:42 p m

*Daily.
†Daily except Sunday.
‡Sundays only.

ED. CHAMBERS,
Ticket Agent, First st. Depot.
CHAS. T. PARSONS,
Ticket Agent, 129 N. Spring st., Los Angeles.
Depot at foot of First st.

SOUTHERN PACIFIC COMPANY.

IMPORTANT CHANGE OF TIME
December 7, 1891.

Trains leave and are due to arrive at Los Angeles (Arcade Depot) Fifth street daily as follows:

Leave for	DESTINATION.	Arr. from
3:50 p m	Banning	10:15 a m
5:10 p m	Banning	10:00 p m
9:05 a m	Colton	4:20 p m
3:50 p m	Colton	10:00 p m
5:10 p m	Colton	10:15 a m
5:10 p m	Deming and East	10:00 p m
5:10 p m	El Paso and East	10:00 p m
‡6:00 p m	Chino	‡8:37 a m
12:40 p m	L. Beach & San Pedro	3:33 p m
4:50 p m	Long Beach	11:49 a m
10:40 p m	L. Beach & San Pedro	8:15 a m
2:00 p m	Ogden & East, 1st class	4:00 p m
10:40 p m	Ogden & East, 2d class	7:40 a m
10:40 p m	Portland, Or.	6:55 a m
9:05 a m	Riverside	10:15 a m
3:50 p m	Riverside	4:20 p m
5:10 p m	Riverside	10:00 p m
9:05 a m	San Bernardino	10:15 a m
3:50 p m	San Bernardino	4:20 p m
5:19 p m	San Bernardino	10:00 p m
	Redlands	10:15 a m
9:05 a m	Redlands	4:20 p m
3:50 p m	Redlands	10:00 p m
2:00 p m	San F. and Sacramento	6:55 a m
10:40 p m	San F. and Sacramento	4:00 p m
‡9:37 a m	Santa Ana & Anaheim	9:04 a m
5:02 p m	Santa Ana & Anaheim	‡4:04 p m
2:00 p m	Santa Barbara	4:00 p m
7:25 a m	Santa Barbara	9:05 p m
9:30 a m	Santa Monica	12:17 p m
1:17 p m	Santa Monica	4:28 p m
5:07 p m	Santa Monica	8:37 a m
‡6:15 p m	Santa Monica	‡7:50 a m
4:40 p m	Tustin	8:43 a m
4:40 p m	Whittier	8:43 a m
	Whittier	‡4:20 p m

Local and through tickets sold, baggage checked, Pullman sleeping car reservations made, and general information given upon application to J. M. Crawley, Assistant General Passenger Agent, No. 144 S. Spring st., corner Second. Charles Seyler, Agent at depots.

‡Sundays excepted.

RICHARD GRAY,
Gen. Traffic Mgr.
T. H. GOODMAN,
Gen. Passenger Agt.

PACIFIC COAST STEAMSHIP CO.

Goodall, Perkins & Co., General Agents, San Francisco.

Northern routes embrace lines for Portland, Or., Victoria, B. C., and Puget Sound, Alaska, and all coast points.

SOUTHERN ROUTES.

Time Table for February, 1892.

LEAVE SAN FRANCISCO

For— Port Hartford, Santa Barbara, Redondo, San Pedro, Newport, San Diego	S. S. Corona, Feb. 7, 16, 25, Mar. 5. S. S. Mexico, Feb. 3, 12, 21, Mar. 1.
For— Redondo, San Pedro and Way Ports	S. S. Eureka, Feb. 5, 14, 23, Mar. 3. S. S. Los Angeles, Feb. 1, 10, 19, 28, Mar. 8.

LEAVE SAN PEDRO AND REDONDO.

For— Newport, San Diego	S. S. Mexico, Feb. 5, 14, 23, Mar. 3. S. S. Corona, Feb. 9, 18, 27, Mar. 7.
For— San Francisco, Port Hartford, Santa Barbara	S. S. Mexico, Feb. 7, 16, 25, Mar. 5. S. S. Corona, Feb. 2, 11, 20, Mar. 9.
For— San Francisco and Way Ports	S. S. Los Angeles, Feb. 4, 13, 22, Mar. 2. S. S. Eureka, Feb. 8, 17, 26, Mar. 6.

Cars to connect with steamers via San Pedro leave S. P. R. R. depot, Fifth street, Los Angeles at 9:25 a.m. Passengers per steamer Corona and Mexico via Redondo, northbound, leave Santa Fe depot at 10:15 a.m., or from Redondo Railway depot, corner Jefferson st. and Grand ave, 10:05 a.m.

Passengers per Coos Bay and Eureka via Redondo, leave Santa Fe depot at 5 p.m.

Plans of steamers' cabins at agent's office, where berths may be secured.

The company reserves the right to change the steamers or their days of sailing.

For passage or freight as above or for tickets to and from all important points in Europe, apply to

W. PARRIS, AGENT,
Office, No. 124 W. Second st., Los Angeles.

REDONDO RAILWAY.

In effect MONDAY, OCT. 5, 1891, at 5 p.m.

Los Angeles Depot, corner Grand ave. and Jefferson st.

Take Grand ave. cable cars or Main st. and Agricultural Park horse cars.

FOR REDONDO. Leave Los Angeles.	FOR LOS ANGELES. Leave Redondo.
*8:50 a m	*7:00 a m
*10:05 a m	*8:40 a m
*1:35 p m	*11:25 a m
*5:35 p m	*4:00 p m

* Daily.

Running time between Los Angeles and Redondo, 50 minutes.

City ticket office at A. B. Greenwald's cigar store, corner First and Spring sts.

Connecting with Grand ave. cable cars and Main and Jefferson st. horse cars.

GEO. J. AINSWORTH, President.
JAS. N. SUTTON, Supt.

SOUTHERN CALIFORNIA.

PASADENA.

Election of San Gabriel Bank Directors.

Exercises at a Chinese Mission School.

Over Three Inches of Rain the Past Week.

Abundant Crops Assured—Personal Items of Interest—Snow-covered Mountains—Tuesday's News in Brief.

[Branch office, No. 50 East Colorado street, where news, advertisements and orders for THE TIMES are received.]

At the annual meeting of the San Gabriel Valley Bank, held on Monday, the following board of directors was elected: Judge H. W. McGee, F. C. Bolt, B. Marshall Wotkyns, S. Washburn, J. W. Hugus, W. S. Wright and Gov. H. H. Markham. The new board met later and elected F. C. Bolt, president; S. Washburn, vice-president; B. M. Wotkyns, cashier, and George B. Post, secretary and assistant cashier. The resignation of Judge Magee was reluctantly accepted, but in Mr. Bolt, who has conducted the affairs of the institution very successfully during the past year, a worthy successor was found.

NOTES AND COMMENTS.

Lay an accusation at the door of two men equally liable and it is always the guilty one who squeals. Ask our local detectives if this isn't so.

The three home banks are all doing a brisk business, which has increased largely during the past year. This furnishes a forcible illustration of the town's growth and prosperity.

"I do not like California's weather eccentricities," remarked an Easterner the other day on gazing upon the rainbow-spanned mountains. "Why, in the East rainbows always denote fair weather, but I presume it will pour here inside of an hour." And it did. "Well," replied a resident, "we are more progressive here. Why, this morning as I gazed from my balcony I saw a cottage right there [designating the spot] and fifteen minutes later it was gone—disappeared on rollers. Then, to change the subject and illustrate how we fulfill the law to love our neighbors as ourselves here, only yesterday my husband sent to have his orchard pruned, when, lo, a kind friend had appeared on the scene before him and the work was done."

Local travel on the railroads is brisk and the rival roads are doing all in their power to cater to the convenience of the public.

A TEMPERANCE LECTURE.

Pasadena is to be favored with a popular lecture by that woman of national reputation, Mrs. Dr. Mary W. Allen. The lecture will be given under the auspices of the Young Men's Christian Association, on Tuesday evening next, on the subject: "Heredity—the Bequests We Make Our Children." Through the kindness of Prof. Will S. Monroe, who is an intimate friend of Mrs. Dr. Allen, it has been made possible for the people of Pasadena to enjoy this rare treat.

MISSION ENTERTAINMENT.

The boys at the Chinese mission gave their yearly reception to the friends of the school yesterday evening. A programme consisting of songs, recitations, etc., by the Chinese boys proved very interesting to the guests. Refreshments, consisting of cream, cake, Chinese candy and nuts, were served during the evening.

BREVITIES.

Give the watchdog a wide berth these nights.

The number of the grip patients is decreasing.

Elmer Marsh is studying shorthand in Los Angeles.

Guard very carefully against a recurrence of the grip.

George F. Peabody suffered a relapse day before yesterday.

Mrs. Burns and daughter of Denver are stopping at the Carlton.

Co. C is slightly ahead of Co. B on the shoot for the Franklin trophy.

Alfred Cooper of Los Angeles is in town, the guest of Prof. J. D. Graham.

A rehearsal of the old folks' concert was held at the Tabernacle last night.

Mrs. William Solomon is convalescent after a severe attack of the grip.

Tonight the long-anticipated leap-year ball will be held at Co. B's armory.

Friday evening is the date fixed for the Athletic Club's boxing tournament.

About thirty couples will participate in the Raymond cotillon Friday night.

Washington's birthday is approaching rapidly. How will it be celebrated?

Extensive improvements are being made in the printing rooms of T. N. Farey.

Mr. Chauncey Clark of Peoria is recovering from the grip at his home on Marengo avenue.

Mrs. J. W. Hugus returned yesterday from a few days' visit among friends in Los Angeles.

Mr. and Mrs. H. R. Hertel and children leave on the 10th for a visit to San Francisco friends.

The Ladies' Whist Club will be entertained at the home of Mrs. C. S. Martin this afternoon.

Several Pasadenians were in Los Angeles yesterday in the capacity of witnesses in Superior Court cases.

Mrs. Lucy Clapp of Detroit, mother of Mrs. G. K. Thomas, is a guest at the Thomas homestead on Terrace drive.

Tramps continue numerous, and the local justices continue to forward them to the county bastile for safe-keeping.

A new studio for water-color painting has been opened at the residence of Mrs. Mosher on Fair Oaks avenue.

Hon. F. A. Edgarton, ex-member of the New York Legislature, is visiting in Pasadena, a guest of Dr. J. C. Frasee.

Over an inch of rain fell on Monday. The total precipitation of the present storm amounts to about three inches.

The wet weather has put a damper on cycling. The Western Union wheel, however, continues to do duty rain or shine.

The near range of mountains is covered with snow. This usually means cold weather, but as yet the cold has not materialized.

A special rehearsal of the First Presbyterian Church choir was held last night. Music of a high order will be rendered next Sunday.

The young people of the First Baptist Church will give a social tomorrow evening at Mrs. Wallace's residence on Old Fair Oaks avenue.

Mrs. J. L. Beveridge, wife of ex-Governor Beveridge of Illinois, is expected in the city tonight, and will make her headquarters at the Carlton.

"Pap" Bonner's horse ran away yesterday, starting from the Santa Fé station. The wagon was damaged somewhat as a result of the scrimmage.

The second series of games in the Pickwick Club's whist tournament was played last night. Several new members were received into this popular organization.

Hint at a constable or deputy constable being a trifle too ambitious in the pursuit of his official duties and his tender conscience leads him to believe that you are accusing him of doing something illegal. Heaven forbid that such an accusation should ever circle off this pen!

Our townsman, C. T. Hopkins, has prepared an article on the original subject of educating men for political work, which is about to appear in one of the leading magazine.

A meeting was called for last night to rehearse for the minstrel show to be given some time soon under the auspices of the Athletic Club. Prof. Kyle will direct the entertainment.

Local dentists report an unusual large number of patients whose teeth suffered from the effects of the grip. Frequently intense pain is suffered in a tooth that is to all intents and purposes perfectly sound.

SANTA BARBARA COUNTY.

A Youth Committed to Whittier for Malicious Conduct.

[Branch office, No. 713 State street, where news, advertisements and orders for THE TIMES are received.]

Joseph Ealand, a boy of 14 years of age, was committed to the Whittier Reform School for a term of three years. He was charged with malicious conduct. The charge was made some time ago, but was withdrawn on promise of good behavior.

The Merritt divorce case is set for today in the Superior Court.

The county treasurer's report for January is as follows: Balance on hand, last report, $84,792.43; receipts for January, $81,881.81; disbursements, $33,682.08; balance on hand, January 31, $132,992.16.

The county clerk's fees for January amounted to $317.50.

The testimony in the preliminary examination of Frank A. Vidal, charged with grand larceny, at Santa Maria, has been filed in the Superior Court. A similar charge against Cenovia Vidal was dismissed in the lower court.

Mrs. A. B. Van Steenburg of Spirit Lake, Iowa, is at the Arlington.

Hugh McGuire of New York is a guest at the Arlington.

Judge Oliver P. Evans of San Francisco, who has been in the city a few days on business, left for his home at the metropolis yesterday.

Judge Thomas P. Bishop has returned to San Francisco after a brief visit to this city.

Mr. and Mrs. F. Adams of Boston are at the San Marcos.

Hon. A. G. Wolfenberger and Prof. A. B. Hucker will lecture on prohibition at the Y.M.C.A. Hall, February 17.

About two inches of rain have fallen since Sunday night.

The preliminary papers in the case of Henry S. Morris vs. John M. Swinford, executor, et al., suit for foreclosure, have been filed in the Superior Court.

The mountain tops are covered with snow since Monday's storm.

The channel has been quite rough for the past day or two, owing to the stiff southeast wind.

BASEBALL TODAY.

The Apollos Will Have Another Chance With San Jose.

The great interest taken by the Los Angeles public in the games last week between the San Josés, champions of the Coast, and the Apollos, induced Superintendent Aiken to offer the San Josés a week's engagement at the First Street Park. There are a great many people that think the Apollos are a much stronger team than the San Josés, and that the local boys can win the present series provided the "San José luck" does not enter too strongly into the game. The First Street Park is in splendid condition, the rains making the outfield almost perfect, and the diamond is very hard. The San José team is just the same as appeared here last week with one addition. O'Neill did not go north Sunday night, as Capt. Dooley signed him for the present series. The blue-eyed son of Ireland will go in the box tomorrow and pitch against his old comrades. "Cousin Park" Wilson will make his first appearance here behind the bat. He is said to be a very clever back stop, and may be seen in a Los Angeles uniform this summer. Little Darby will pitch for Los Angeles today with Rappold behind the bat. The admission will be 25 cents. Games called at 2:30 p.m., today, Thursday, Saturday and Sunday. These will be the last games played here for several weeks. As Mr. Aiken has gone to considerable expense in keeping the San José team here it is hoped the attendance will be good. The positions of the players for today's game will be:

Los Angeles.		San José.
Rappold	Catcher	Wilson
Darby	Pitcher	O'Neill
Decker	First base	Dooley
Leland	Second base	Hanley
Hulen	Third base	Parrott
Hassamer	Short stop	Everett
Dungan	Left field	McGucken
Goodenough	Center field	Spies
Smith	Right field	Sharp
Knell	Extra	Fanning

GOSSIP ABOUT THE PLAYERS.

Pete Lohman is wanted in Oakland. The colonel has not forgotten how our Pete used to line 'em down to Second.

Darby goes to Oakland. Contract and advance money expected today. He and Lohman will make a star battery.

The cable people are interested in the games at First Street Park this week, and promise to give good car service.

Decker and Hulen go to Joliet. The "fans" in this locality would have been glad to see them on the new Los Angeles team.

The owner of the Los Angeles franchise in the California League, Mr. Vanderbeck, will be here tonight and soon decide on the grounds to be used this summer.

THE CITRUS FAIR.

The Appointment of Judges—Applications for Space—Routine Business.

The Executive Committee of the Citrus Fair Association was in session the entire day yesterday at the rooms of the Chamber of Commerce.

There were present E. W. Holmes of Riverside, F. J. Smith of Pomona, E. F. C. Klokke of Los Angeles and John Scott of Duarte.

E. W. Holmes occupied the chair and C. D. Willaad acted as secretary.

The greater part of the time was consumed in the appointment of judges. There were forty-four classes to be provided for, and the work proved very difficult and consumed a great deal of time. The appointments were at last completed, but must be sent to the various delegates for their ratification.

A number of applications for space and other matters were considered. It was decided to request Stephen M. White of Los Angeles and W. H. Mills of San Francisco to speak on the opening night.

A long discussion took place on the matter of allotment of space, and it was decided to allot the best sections of space in the hall to those localities which showed a desire to make a display of a sort that would prove of an especially creditable nature.

The secretary was instructed to write to each of the delegates to ascertain what was being done in his section and report at the next meeting of the committee.

The committee then adjourned, subject to the call of the secretary.

SAN BERNARDINO COUNTY.

The Much-married Hill Attempts Suicide.

His "Nerve" Failed, and He "Repented" in Time to be Saved.

The Trial of Mrs. Ward, the Christian Scientist, Commenced.

Sattler Convicted of Grand Larceny—Meeting of the County Supervisors—Complaints About the Riverside Electric Lights—Notes.

SAN BERNARDINO.

[Branch office at Stewart Hotel news stand where news, advertisements and orders for THE TIMES are received.]

Frank E. Hill, the much-married druggist, who wants to marry Miss Mary Wozencraft, and who has figured more or less in the papers for the past few weeks, attempted to commit suicide yesterday afternoon by taking eight grains of morphine and one dram of chloroform. He afterward "repented" enough to send for a minister and a physician. He said he wanted to die, as he had nothing to live for. Emetics were administered, and he will recover.

The Courier of Sunday gives the following details of this peculiar case, which probably led up to the suicide:

"Much excitement and comment was caused yesterday among the friends of Miss Wozencraft when they learned that Hill was in the city. The near relatives of Miss Wozencraft learned for the first time yesterday of Hill's hiding place here, and as a result a tragedy was nearly enacted last night. Hill's life will not be worth a puff of wind if he insists on remaining here."

The Courier reporter interviewed Hill. The latter acknowledged that his confession printed in Los Angeles was substantially true. Hill said: "I have injured no one in this matter but Mary Wozencraft. I have asked and been forgiven by her. I have come back to San Bernardino to live it down, and will stay here until I do. I am not an embezzler, as has been stated in the papers."

The Courier also found Miss Wozencraft and she admitted that she had forgiven Hill. Miss Wozencraft no doubt loves Hill with an undying love, and is willing to give him another chance, and, continuing, she said: "I think a man who has been so threatened and abused by the people as Mr. Hill has, and who has had the courage to come right back to the same place, and willing to clear all up, should receive some consideration. I know that he deceived me by not telling me that he was a married man, but then any one is liable to make a mistake acting on the spur of the moment. Don't you think so?" The reporter answered that she could not or had no way of telling whether Hill was sincere or not, and that by his own confession he was a muchly-married man.

Her brother, Alex Wozencraft, here interrupted the conversation, and said: "I have been trying to reason with Mary, but she will not reason." Miss Wozencraft continued, saying, "it is a most embarrassing position for me, and I think it would be better for me and all my relatives to have him straighten up this matter. People are saying very mean things about me." At this time her aunt, Mrs. Rouse, came to the door in an excited manner and stated that Syd Waite, Miss Wozencraft's uncle, was at her house with a shotgun and was going to kill Hill. At this information the reporter jumped to his feet, saying to Miss Wozencraft, "You remain here, I will get the gun away from your uncle," but she would not stay, and grabbing the reporter's arm she accompanied him to where Mrs. Rouse lives. Here her sister and brother tried to persuade her from going where Hill lay, but in vain. An officer was sent for, and soon Police Officer Heap was on the scene, but Mr. Waite had given the gun to his daughter. Will Wozencraft came up on the scene and immediately went to where Hill was and took his sister from the house and to her home. Calling Miss Agnes Wozencraft aside, the reporter ascertained that a constant correspondence was being carried on between Hill and her sister, through the aid of a friend of his living in this city, who wrote to Miss Mary, begging her to write to Hill if she would have him live; that he had written several letters of this kind, and that in one letter he stated that he told an Examiner reporter what was not true in regard to his acquaintance with Hill, and that he was a friend of Hill. Miss Mary, when removed from where Hill was, told her brother that they would all be sorry for what they were doing. William Wozencraft is very much exercised over the matter, and says Hill must leave town. Miss Agnes Wozencraft stated that she read the letters he wrote to her sister and could produce them.

THE CHRISTIAN SCIENTIST TRIAL.

The trial of Mrs. Eliza Ward, the Christian scientist, on a charge of manslaughter, in causing the death of George Lord, Jr., by preventing him from receiving proper medical attention, began yesterday before Judge Otis, amid great excitement. The courtroom was packed, half the spectators being women. It is safe to say that no trial ever had in the county has attracted such widespread attention, and the final result is anxiously awaited.

COUNTY SUPERVISORS.

The report of the road viewers to the county Supervisors upon the road between Riverside and Colton was referred by the board to the County Surveyor at their meeting.

The matter of fixing a rate of tolls for Arrowhead road was talked over and set for February 3. On account of the removal of George Cronkite from the Pass district he was removed from the office of overseer of this district and Ed C. Beebe appointed to the position.

R. S. Langworthy, A. L. Whitney and J. H. Fountain were appointed viewers for a road granted petitioners to be located as follows: Beginning on the west side of Sections 18 and 19, T. 2 S., R. 4 W., and running south on the section line, east of Castleman's addition.

The old county rates for job printing and advertising were continued.

Several bills were presented and rejected.

The statement of the Treasurer showed a balance on hand of $278,308.38.

Adjourned.

SATTLER FOUND GUILTY.

The jury in the case of the People vs. G. F. Sattler received the instructions of Judge Campbell at about 3:30 o'clock Monday night and at 4:45 retired. From the first there was strong belief in the jury's finding a verdict of guilty. At 8 o'clock, after being out over four hours, the jury filed in and read this verdict: "We, the jury, find the defendant guilty of grand larceny." The defendant broke down and sobbed violently upon hearing the verdict. He is aware of what awaits him, as he has served a year at San Quentin. But he probably has a greater fear of meeting J. J. Bush, his former cell-mate, than of the confinement in prison, for, as stated in these columns at the time the trial began, Bush had sworn to kill Sattler should he ever have the opportunity, because he married Bush's wife after his release before.

The sentence will be pronounced today. He will probably be given the full penalty, ten years, because of having served one term.

BRIEFS.

Court street is to be paved.

Morris, the nurseryman, rejoices in the arrival of a son.

Mrs. M. C. Lincoln of Alpina, Mich., is registered at the Stewart.

The W.C.T.U. has removed its free reading-room to the corner of Court and F streets.

The rainfall for this season has been as follows: August 11, .91 inch; September 5, .93; December 30, 3.48; January, 26, .30; January 27, .19; January 28, .44; January 29, .07; January 30, 1.90; January 31, .77; February 1, .06; total for season, 9.05.

Monday afternoon Harry C. Heath and Anna Louise Anderson were tied in matrimony by Justice Knox.

RIVERSIDE.

The electric lights have not been giving satisfaction in this city, and there has been a general cry for better service. The lights have been out frequently, and the quality of the light has been poor. The incandescent lights have been so weak that many reinforce them with gas and some have turned out the electric lights and use gas in preference. This is done in the operahouse. H. B. Everest, proprietor of the Arlington, early became disgusted with the electric light service and determined to become independent of the company. He put a private plant in the Arlington Hotel and has 240 lights in the house, part of which are 32-candle power, making an equivalent of 260 lights of 16-candle power. These are run with a small engine and a single dynamo, generating a current of 110 volts. This engine is run with steam generated in the one boiler used for heating the steam coils throughout the building, for pumping the water into the tank and pumping water for domestic service from a deep private well, and for heating water for the baths and for the domestic service throughout the house. Mr. Everest says there has not been a break in the lights since they were started the 1st of last December, and that the cost is less than the same number of lights would be if furnished by the Electric Light Company, and there can scarcely be a comparison between them as to quality, the lights of the private plant are so much brighter, more steady and better in every way. There is a growing sentiment in favor of the city owning its own plant and securing more satisfactory service. The experience of Mr. Everest at the Arlington has done much to strengthen the belief that the citizens are being imposed upon in the quality of the light furnished by the Electric Light Company, the contrast between their lights and those at the Arlington is so great.

BRIEFS.

F. B. Devine ships a carload of oranges every alternate day.

The prospect for orange planting is now better than before the rain.

The Donald Downie lectures have been again postponed, this time indefinitely, because of Mr. Downie's serious illness at San Francisco,

Now that the ringleader of the Sattlers, Fred, has been convicted there is some hope of getting the whole gang where they can do no more stealing.

Mrs. Robb, mother of Mrs. D. O. Wilder, while working at the home of the latter yesterday afternoon, fell from a box, breaking three ribs and sustaining painful injuries. She is 65 years old.

COLTON.

The proposition to hold a meeting of county editors and form a county editorial association, made by one of the papers about two weeks ago, has met with such general favor that a call has been issued and a meeting will be held at Colton on next Saturday. It is expected that most of the editors of the county will be present, and a profitable exchange of views result.

Miss Laurie Wiese is visiting her parents in this city.

Major and Mrs. Murphy started Monday for a visit at San Francisco. The major's brother and wife went with them.

A leap year dance at the City Hall is announced by the ladies of the K.K.K.K. for next Saturday night.

Several of Colton's young sportsmen are off on a duck-hunting expedition.

MORENO.

Sixty acres of land on the west side of the boulevard is prepared for planting and will be set to navel oranges.

Mr. Morrison will set forty acres to citrus fruits and erect a new residence on his tract.

The Nursery Company has sown over 100 acres to barley.

Al Condee has 500 acres sown to grain of his own land and over 300 acres of land of non-residents.

Mr. and Mrs. Charles W. Godfrey have arrived from the East and become residents of Moreno.

CAHUENGA.

The inauguration of the special carrier system in this valley by THE TIMES has been hailed with the greatest delight. Why, if you could have heard some of the compliments I have heard offered you by the residents, who had their TIMES "for breakfast" this morning, you would have ordered another eagle placed on the top of your handsome building.

And to have had our initial copy contain the very best article ever written on this beautiful section, too! Such a clear, comprehensive and true account of the Cahuenga Valley.

There can be but one popular verdict in regard to THE TIMES after this: "It is the most enterprising paper in Southern California." It has long been "on top," and means to "stay there."

We have had 1.47 inches of rain for the twelve hours ending at 8 o'clock p.m. today, and hereby warn our agents in the East to look out for large shipments of early vegetables. We are busy picking for the San Francisco market at present.

This day has been an era in the life of Cahuenga never to be forgotten, thanks to the enterprise of THE TIMES. S.

SENSATIONAL ARREST.

Dr. D. F. Bragg and Mrs. Esperanza de Abila Charged with Forgery.

Taken Before Justice Owens and Bonds Fixed at $3000 in Each Case—The Official Records Tampered With.

Last night Constable Johnston made rather a sensational arrest. Early in the evening Recorder Kelly looked up Justice Owens and a man named Sanchez swore to two complaints charging Dr. D. F. Bragg and Mrs. Esperanza de Abila with forgery and tampering with the county records.

It is alleged in the complaint that Sanchez is the owner of a lot in the Cadeque tract valued at $3000, and Dr. Bragg and the woman claim the same lot under a deed from Henry Vejar, whose name, it is claimed, has been forged to another deed by the woman. There is a civil suit to quiet title now pending in the Superior Court which is to come up for trial in a few days.

The records have been examined and it is claimed that they have been tampered with in the interest of the doctor and Mrs. Abila and that the name of Vejar has been written in the documents by these people.

Warrants were issued at once and both the doctor and Mrs. Abila were arrested and taken before Justice Owens, who fixed their bail at $3000 each. Up to a late hour they had not succeeded in getting anyone to go on their bond, but they had not been taken to the County Jail.

The romantic part of the story is to the effect that Mrs. Abila deeded the lot to Dr. Bragg, in considerytion that he will take care of her during the rest of her life, and his friends state that she is not connected with the case in any other way.

Dr. Bragg is an old-timer in this city and has been connected with race horses and racing, more or less, for a long time. He is considered quite wealthy.

ORANGE COUNTY.

Regular Meeting of the Santa Ana Trustees.

Ordinances Adopted for the Levying and Collecting of Taxes.

Routine Business Transacted by the Board of Supervisors.

Closing Up the Business of the Tug-of-war—Tax Receipts—Young Ladies' Leap Year Club—Effects of the Rain at Orange.

SANTA ANA.

[Branch office at Briggs' news stand, corner Fourth and West streets, where subscriptions and advertisements are taken.]

The City Trustees met in regular session on Monday evening, with all members except Goodwin present.

A petition from Joseph Newman et al., asking the board to place street lamps on West Fourth street, between Olive and Baker streets, was read and laid on the table.

A petition from C. E. Gronard et al., asking the board to grade Hickey street, between West and Baker streets, was read and referred to the street commissioner.

A resolution closing certain streets through the Maybury tract was read and adopted.

The quarterly reports of the City Clerk, City Treasurer and City Marshal as tax collector were read and accepted.

Ordinance No. 143, providing for the assessment of property and for the levying and collecting of taxes in, by and for the use of the city of Santa Ana for municipal purposes, and repealing certain ordinances and parts of ordinances of said city, was read for the first time and, on motion, was referred to the City Attorney.

A resolution was read asking the board to take action on throwing the Santa Ana Grand Avenue tract back into acreage property, and on motion was adopted.

James G. Scarborough, attorney for the Santa Ana and Westminster Railroad, came before the board and made application for a six-months' extension of their franchise, from April 13, 1892. The application was granted.

The clerk was instructed to advertise for sealed bids for coal for one year for the Santa Ana water works, said bids to be opened at 7 o'clock p.m., February 15, 1892.

The regular monthly bills were allowed, after which an adjournment was taken until the next regular meeting, February 15, 1892.

BOARD OF SUPERVISORS.

All members and the clerk were present when the board met yesterday.

The auditing of bills left over from the day previous was concluded, after which the request of D. T. Brock that the Superior Court room be used by the public for a public meeting the same evening, the Judge of the Superior Court assenting, was granted.

The demand of John L. Dryer, M.D., was referred to Chairman Yoch for investigation.

Demands on the treasury from numbers 199 to 213, inclusive, were allowed, as shown by the allowance book, and the Auditor directed to draw warrants for the same.

Adjourned to Monday, February 15, 1892, at 10 o'clock a.m.

THE TUG-OF-WAR.

The tug-of-war Executive Committee met in Fireman's Hall Monday evening and heard the reading of numerous bills and a protest from the American team and several members of the Santa Ana team to paying the first prize of $100 to the Garden Grove team. The protest was taken under advisement, and the meeting adjourned until this morning at 7 o'clock, at which time all bills against the committee are expected to be in.

TAX RECEIPTS.

The receipts to the general fund, as shown by the reading of the City Clerk's quarterly report on Monday night, are $9806.33, divided as follows: General tax, $7378.09; delinquent tax, $498.69; city licenses, $1714; fines collected, $77.45; cleaning cesspools, $140.10. The expenditures have been $9570.41, which leaves a balance of $237.92.

LEAP YEAR CLUB.

A business meeting of the Young Ladies' Leap Year Club was held last evening at the home of Miss Leta Connell, at which the advisability of giving an entertainment for only the ladies of the club was enthusiastically discussed. A day among the rocks at Laguna Beach, gathering shells and watching the rushing, roaring breakers beat upon the beach, was thought to be captial entertainment for a day, and Mrs. Melvin, of North Main street, was therefore immediately spoken of as chaperone for the party on Saturday next.

NEWS IN BRIEF.

Mrs. H. F. Stafford of Los Angeles is visiting friends in Santa Ana.

C. C. Fife returned yesterday from a business trip to San Francisco.

Matthew Thompson of Nebraska is visiting Rev. G. E. Dye, of the Baptist Church.

Over 100 new volumes have been ordered by the Orange county law library trustees.

A. B. Judkins of Los Angeles passed through the city yesterday on his way to Arch Beach.

A special private car containing Mr. Fulton and family of New York passed through Santa Ana yesterday en route for Coronado.

Many Santa Anians are complaining of a dearth of vegetables, owing no doubt to Chinese New Year celebrations now in progress.

Santa Ana's military company has just completed one of the finest club rooms in the city. The rooms are adjoining the armory in the Spurgeon Block, and are well suited for the purpose for which they are now being used.

Co. F., N.G.C., indulged in a spirited drill on Monday evening, after which a business meeting was held in the new club rooms. The Committee on Entertainment reported that arrangements were being perfected to place a military drama on the boards in the near future.

W. Bert, with headquarters at the post-office, is gathering in subscribers to THE DAILY and WEEKLY TIMES. He has the handsome premium given with either daily or weekly subscriptions on exhibition for all. Stop and look at them whether you want to subscribe or not.

Ordinance No. 143, that was read before the City Trustees on Monday night, is framed for the purpose of doing away with the offices of city assessor and city tax collector, this work, according to the ordinance, to be done by the county assessor and county tax collector.

The Monday Night Club met in the office of its chairman on Monday evening and a lively discussion upon the current topics of the week followed. The subject of "Creeds" was ably discussed by two members of the club. Next Monday evening Prof. Perham and J. S. Pitman will talk of the election of a President by a direct vote of the people.

ORANGE.

For the past few days we have had a bountiful rainfall, yet the ranchers say that we have not yet received a sufficient amount. We notice, however, that ranchers, as well as everybody else, wear a very pleasant smile on their countenances, and are happy in their belief that the present rainfall insures a plentiful harvest, both of grain and fruit. Farmers are diligently employed at present in sowing grain, or preparing the ground for other crops. A few years ago the finest raisins shipped from California came from the gravel section near Orange, and now that the vine disease has disappeared from this section many of our old-time vineyardists are preparing broad acres for the raisin industry.

Dr. J. C. McConnell, of the Medical Museum, Washington, D.C., has just effected arrangements, through his agent, S. M. Craddick, for planting a portion of his ranch near Orange to the Muscat vine. George W. Bennett, near this ranch, is also putting out ten acres of his ranch to Muscat vines, but we will not attempt to enumerate, as there will be hundreds of acres planted in this section this year to vines.

F. Bacon of Muscatine, Iowa, is visiting his brother-in-law, Charles Baker of Orange. Mr. Bacon is delighted with Southern California, and especially with Orange and vicinity.

The marriage is announced for the near future of two well-known residents of Orange, James S. Dean to Mrs. Anna T. McIntosh. It is supposed that the wedding will take place in Orange tonight. The happy couple will make this place their home.

Rev. A. Parker is convalescing slowly. He has been under the watchful care of Mrs. Dr. Wellela Howe of Santa Ana.

The churches of Orange united in a mass temperance meeting at the Christian Church Sunday night under the auspices of the W.C.T.U. Anti-tobacco was the special object of the meeting.

J. H. McNeil, formerly of Orange, but now residing in San Diego, is visiting friends in Orange.

BUENA PARK.

The San Pedro Lumber Company has established a lumber yard at this place with B. F. Pritchard as their agent. This has long been needed, as there is a large amount of building going on in this vicinity. The Southern Pacific is preparing to run a sidetrack through the lumber yard.

The generous rains have been appreciated by all, and the farmers are all busy plowing and planting.

James A. Whitaker left yesterday for a two weeks' trip to Chicago.

DIED.

HARSHMAN—At Downey, Cal., Jan. 29, 1892, Clara M. Harshman, wife of N. S. Harshman, aged 36 years.

INNES—In this city, February 2, 1892, John F. Innes, a native of Massachusetts, aged 42 years.

Friends and acquaintances are respectfully invited to attend the funeral Thursday at 1 o'clock from the parlors of Orr & Sutch, 147 N. Spring st. All Foresters are invited to attend.

A Much-Needed Want Supplied.

I know of no other remedy which so largely meets the wants of the people as Eucalypta Extract. Within my own observation it has proven itself to be a most effective remedy. Will do even more than is claimed for it.

MISS EMMA CORD, Pomona, Cal.

Cleveland's Again as always Ahead.

Present U. S. Gov. Chemist, A. F. Underwood, says: July 16, 1890. "Having examined and thoroughly tested the leading brands of baking powder, purchased by myself in open market, I find Cleveland's Superior Baking Powder the best in quality, the highest in leavening power, and perfectly wholesome."

A. F. Underwood

U. S. Govt. Chemist, 1890.

PHOENIX Fire Insurance Co., OF HARTFORD, CONN.

LOS ANGELES, CAL., Feb. 1, 1892.—Notice is hereby given to the public that the local agency of the Phoenix Fire Insurance Co. of Hartford, Conn., has this day been transferred from the office of Childs, Hicks & Montgomery to that of Scott & Whitaker, No. 229 S. Spring st., Los Angeles Theater Building, first floor, where patrons of the company and all others desiring insurance are requested to call. WM. H. BONSALL, Special Agent and Adjuster for California, Arizona, etc.

All: Men SUFFERING FROM **Nervous Debility** **Lost or Failing Manhood**

Involuntary Emissions, Impotency, Mental Worry, Personal Weakness, Loss of Memory, Despondency, and all other Diseases of Mind and Body, produced by youthful follies and over-indulgence, quickly and permanently cured

—BY—

DR. STEINHART'S

ESSENCE OF LIFE!

THE GREAT VITALIZER!

PRICE, $2.00 per Bottle or 6 bottles for $10; or in Pill form at same price. Call or write to DR. STEINHART, Room 12, 331½ South Spring street, opposite Allen's Furniture Store, Los Angeles, Cal.

SPECIAL and infallible specifics also prepared for Gonorrhœa, Gleet, Syphilitic and Kidney and Bladder Troubles.

All communications strictly confidential and private. Office hours: From 9 to 4 p.m.; Sundays from 10 to 12.

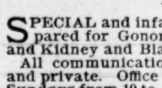

PARKER'S HAIR BALSAM Cleanses and beautifies the hair. Promotes a luxuriant growth. Never Fails to Restore Gray Hair to its Youthful Color. Cures scalp diseases & hair falling. 50c, and $1.00 at Druggists

ARE YOU CONSUMPTIVE Use Parker's Ginger Tonic. It cures the worst Cough, Weak Lungs, Debility, Indigestion, Pain. Take in time. 50 cts.

We have resolved to give the public the benefit of the following low prices until further notice:

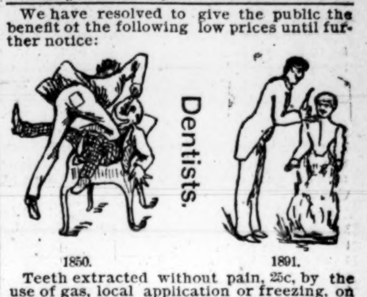

1850. 1891.

Teeth extracted without pain, 25c, by the use of gas, local application or freezing, on contract. Sets of teeth, $3 and up; crowns, $1 and up; bridge work, $3 per tooth and up; gold fillings, $1 and up: gold alloy, $1 and up; silver, 75c and up; cement, 50c and up; cleaning teeth, 50c and up.

ADAMS BROS., 239½ S. Spring st., bet. 2d and 3d, rooms 1 to 6.

PASADENA ADVERTISEMENTS.

Banks.

FIRST NATIONAL BANK.

President, P. M. GREEN.
Vice-President, B. F. BALL.
Cashier, A. H. CONGER.
Asst. Cashier, ERNEST H. MAY.

Capital paid up $100,000
Surplus 60,000

A General Banking Business Transacted.

PASADENA NATIONAL BANK.

Capital Paid up, - - - - $100,000
Profits, - - - - - - - 10,000

E. F. SPENCE, President.
C. W. BROWN, Vice-President.
T. P. LUKENS, Cashier.
E. E. JONES, Assistant Cashier.

A general Banking business transacted.

WILLIAM R. STAATS, INVESTMENT BANKER AND BROKER. Money to Loan. Insurance Effected. Collections Made. NO. 12 S. RAYMOND AVENUE.

McDONALD & BROOKS, SUCCESSORS to McDonald, Stewart & Co. REAL ESTATE AND LOANS. Negotiate loans, rent houses, manage properties, make collections, pay taxes, etc. References: Banks or business men of the city. No. 7 E. COLORADO ST.

SUNNY ROOMS WITH GOOD BOARD AT MRS. BURNHAM'S, Marengo Place, house formerly occupied by Wallace Bros.

LOST—BET. COLUMBIA AND CALIFORNIA sts., on Fair Oaks, butcher's cleaver and scales. Please return to BREINER & CROSBY. 5

The Pasadena Steam Laundry Have the most complete laundry plant on the coast, employing only experienced white help, and do the finest work; cleaning and dying in all its branches. Wagon will call at any address in the valley. Office: E Colorado st.

ALESSANDRO!

Rapidly Coming to the Front.

★★★ We no longer hear the inquiry:

Where is Alessandro?

Now the people know it has become the objective point of all those looking for a home among the Orange Groves of Southern California, where both health and profit are assured. Of the 21,000 acres nearly 10,000 acres have been sold; 5000 acres are or will be planted this season.

A Town Has Been Started,

Hotels are open; a bank is talked of. Hundreds of families are today living at Alessandro enjoying all the comforts of a home. See Alessandro for yourself; you will never regret it. Buy your tickets direct for Redlands. Call on

Theodore Clark, Manager Land Department Bear Valley Irrigation Co.

San Marcos Hotel SANTA BARBARA, CAL.

CAREFULLY refitted during the past summer. One of the best appointed and most homelike hotels in Southern California. Cuisine of peculiar excellence. Large sample rooms in the business part of the city for commercial travelers. Rates, $2.50 per day.

F. A. SHEPARD, Mangr.

ARLINGTON HOTEL, Santa Barbara.

THE ONLY FIRST-CLASS HOTEL IN THE CITY.

RATES PER DAY, from $3 upwards.

C. C. WHEELER, Proprietor.

Drs. Burleigh have removed their offices to 321½ South Spring street.

The usual number of drunks and vags were disposed of in the Police Court yesterday.

Hon. Stephen White will commence the argument in the Cohn case this afternoon at 2 o'clock.

Harry Williams, who is accused of forgery, was examined by Justice Owens yesterday and held with bail fixed at $1000.

A Maple avenue electric car ran off the track on Los Angeles street near the Plaza yesterday afternoon, and went into the mud up to its axles.

"A Woman's Trunk and What it Contains" is the subject of Dr. Mary Allen's lecture at 3 o'clock this afternoon at the Temperance Temple. Admission, 25 cents.

There are undelivered telegrams at the office of the Western Union Telegraph Company for Messrs. Cox and Jackson, Mrs. Belle Oden, Mrs. E. R. Fussell, C. Leonard.

A lively double runaway which occurred on Fifth street, between Broadway and Hill streets, last evening jeopardized the lives of a number of people, who barely escaped injury.

Chief Glass is very anxious to obtain the address of John Hickey, a gardener, who until about a year ago was a resident of Oakland. Hickey is supposed to be in Los Angeles or vicinity.

At the meeting of the Board of Supervisors yesterday the proposition of S. J. Keese to place electric bells in the offices of the District Attorney, engineer and janitor and connect them with the board room at the Courthouse, was accepted.

Constable Kearns of San Fernando has written THE TIMES stating that he has been misrepresented in the accounts of the capture of the two men charged with horse-stealing by Constable Pardee of Newhall. The true facts in the case will come out in due time.

The rainfall for the twenty-four hours ending at 5 o'clock yesterday afternoon was .21 of an inch, bringing the total for the season up to 4.41 inches. Last evening between 8 and 9 o'clock it again commenced raining, and continued steadily several hours.

Rube Daniels, the negro who set fire to the room of a negro girl he was in love with and then jumped out of the window and broke his leg a few months ago, was before Justice Austin yesterday, but he was not well enough to be examined, so his case was postponed until the 14th inst.

At the administrator's sale at Willits' horse ranch at Santa Ana yesterday five horses belonging to S. Hiskey brought $2820. Satinwood, with a record of 2:36, sold for $1100 to J. Willitts, and Silkey, a two-year-old with a record at 16 months of a quarter in 36 and an eighth in 17 seconds, for $625, to L. H. Mabury of Los Angeles.

There was a meeting of the Police Commissioners yesterday afternoon. Commissioner Lewis is absent in San Francisco. Commissioner Snyder has not returned from his Eastern trip, and Commissioner Mackey is still sick. Mayor Hazard and Commissioner Shatto were promptly on hand, but as no quorum could be had no business was transacted.

The City Council will meet in informal session this afternoon at 2 o'clock for the consideration of proposed amendments to the charter. Several members think salaries are too high, and also that certain changes should be made by which long-term and short-term members may be elected, and it is probable that these matters will be first discussed.

According to the montly meteorological summary of the Government Weather Bureau the mean barometer for January was 30.05, highest 30.37, on the 12th, lowest 29.78, on the 27th. Mean temperature 57°, highest 81°, on the 3d, lowest 37°, on the 18th. Mean temperature for January for thirteen years, 52°. Total precipitation for the month, .88 of an inch.

The seventeenth annual session of the American Poultry Association will be held in this city from the 10th to the 18th of the present month. This is the most imtant meeting of the kind ever held west of the Rocky Mountains, and the local chicken fanciers, and citizens in general will do everything in their power to make it a success. Poultry men from all parts of the Union will be in attendance.

At 9:45 o'clock last night an alarm of fire was turned in for a fire in Red Rice's second-hand store on South Main street, near Second. A lamp exploded in the front part of the store and the flames soon spread to some carpets and draperies, and had it not been for the prompt action of several firemen, who rushed to the place and forced the door, after which they threw the stuff out in the street, there would have been a serious fire. As it was, no damage was done worth speaking of.

Secretary Curran, of the police department, has compiled his monthly report for January. The total number of arrests for the month was 422. Among the miscellaneous duties performed were the following: Number of warrants served, 40; jurors summoned, 30; witnesses subpœnaed, 225; letters and telegrams answered, 218; cases interpreted in court by bailiff, 20; days prisoners worked on chain gang, 769; meals furnished prisoners, 7357; destitute persons fed and cared for, 122; persons treated by surgeon, 281; estimated value of property recovered during the month, $548; bail money to courts as per receipts, $929; partial fines paid after commitments were issued, $52.

NEWS AND BUSINESS.

The Weather.

U. S. WEATHER OFFICE, LOS ANGELES, Feb. 2, 1892.—At 5:07 a.m. the barometer registered 30.02: at 5:07 p.m. 29:94. Thermometer for corresponding hours showed 50° and 55°. Maximum temperature, 59°; minimum temperature, 47°. Rainfall for past twenty-four hours, .26. Rainfall for the season, 4.41.

INDICATIONS.

SAN FRANCISCO, Feb. 2.—Forecast till 8 p. m. Wednesday: Generally fair and warmer weather for all districts, except scattering showers in portions of Southern California.

Dewey's photos always please.

Hotel Arcadia, Santa Monica, is now open for the tourist season.

Try "Helmet" Table Luxuries. A dainty for the eye and appetite. H. Jevne.

Clam chowder today for luncheon at the Woman's Exchange, Potomac Block, No. 223 South Broadway.

Salt-rising and entire wheat bread today at Woman's Exchange, No. 223 South Broadway.

"Santa Fe route," from the mild Pacific to the raging Atlantic. We run tourist sleeping cars without change in our excursions from Los Angeles to Boston via the Grand Santa Fe route, and each excursion has on board one of our agents, who will take pleasure in looking after our patrons. You will save time and expense by calling at our city office, 129 North Spring street, or at the First street station, and purchase your ticket by the "old reliable Santa Fe" route, Through car service (without change.)

MESSRS. HANNA & WEBB, resident agents of the Home, of New York, and the Providence Washington Insurance Companies, have removed to more commodious quarters at 204 S. Spring st., opposite the Hollenbeck Hotel, where they will conduct a general real estate and insurance business.

HORSERADISH—Sauerkraut, Limburger—W. Stephens, Mott Market. Telephone 734

Gates' Concord Rattlers, 210-212 N. Main st.

DRINK DELBECK CHAMPAGNE. H. J. Woollacott, Agent.

THE COURTS.

The Trial of Edward A. Gibbs Continued.

Donald McKay's Name Frequently Used by the Defendant.

No Such Man Known by People in This Vicinity.

Argument Still in Progress in the Cohn Contest—Those Infected Orange Trees—Customs Case in the United States Court—Notes.

Judge Smith and a jury were occupied all day yesterday in the trial of the case against Edward A. Gibbs, charged with having obtained property by means of false pretenses from J. H. Alderson on April 30 last. There were not many spectators in the courtroom of Department One at any stage of the proceedings, nor did those present evince much interest in the matter at bar.

The cross-examination of J. H. Alderson, the complainant, occupied most of the morning session, and he was followed by W. F. X. Y. Parker, a deputy county recorder, who was called upon to produce the records of the county, showing that on December 10, 1889, a mortgage was filed purporting to have been executed by Donald McKay, conveying the south half of section 30, township 3 south, range 11 west, to E. A. Gibbs.

J. H. Jones was then called by the prosecution for the purpose of showing that Gibbs did not leave the stock at Alderson's livery stable for twenty-four hours after the deal had been consummated, but the Court held that such testimony was irrelevant and therefore inadmissable.

James Dezell, John Scott, J. P. Hart, J. G. Denmar, W. H. Hay, Mrs. Haynes, Miss Haynes, H. Zuber and John Nealy were all examined in rapid succession, and it was shown by their testimony that Donald McKay, if such a person ever existed, had never lived on the land in controversy, and that Gibbs had used his name on more than one former occasion.

The case then went over until this morning at 10 o'clock.

THE COHN CONTEST.

W. H. Shinn, Esq., of counsel for the contestant, Delphina Varelas de Cohn, resumed his argument in the famous Cohn case yesterday, and occupied Judge Clark's attention all afternoon. The matter will be resumed again this morning, and as Hon. S. M. White and Anson Brunson, Esq., are pitted against each other for the closing argument it is probable that the case will not be submitted for several days.

THOSE INFESTED ORANGE TREES.

In Department Six yesterday morning the trial of the case of the people vs. Alvin R. Meserve et al., an action to declare certain orange trees imported from Tahiti a nuisance, was concluded, so far as the taking of testimony is concerned, and Judge McKinley continued the matter for argument until this afternoon.

Court Notes.

In the United States District Court yesterday morning the Marshal duly made his return upon the process issued in the libel suit against the 250 kegs of nails seized at Recondo from the British ship Kircudbrightshire, and proclamation having been made in open court, J. H. Shankland, Esq., appeared for the claimants, Hawley, King & Co., and asked for twenty days' time in which to answer and make application for an appraisement, which motion was granted by the court.

Upon motion of the United States Attorney the case of the United States against John H. Caswell, an action to set aside a patent to a tract of Government land, was reset for trial by Judge Ross in the United States Circuit Court yesterday morning for March 28 next.

Upon motion of the District Attorney informations were filed in Department One by Judge Smith yesterday, charging Joseph Carmen Moreno with having assaulted Octavio Remela with intent to commit murder on December 25 last, and Charles Zack with having burglarized the residence of Magdalena Gollmer on East First street on January 5 last. Both defendants were ordered to appear for arraignment this morning.

In Department Four yesterday morning Judge Clark heard the case of Buell vs. Millard, an action to foreclose a mortgage, and rendered judgment for plaintiff as prayed, the defendant having allowed the matter to go by default.

In Department Four yesterday Judge Van Dyke set the matter of the application of the Church of the Unity for leave to sell its real estate for hearing on Friday next.

New Suits.

Among the documents filed with the County Clerk yesterday were the preliminary papers in the following new suits:

W. D. Vawter et al. vs. C. R. Walrath, suit to foreclose a vendor's lien on a lot at Santa Monica for $120.

W. D. Vawter et al. vs. William Wright; suit to foreclose a vendor's lien for $108 on a lot at Santa Monica.

W. D. Vawter et al. vs. John Ross; suit to foreclose a vendor's lien for $110 on a lot at Santa Monica.

J. H. Blanchard vs. the Los Angeles, Pasadena and Glendale Railway Company; suit to recover damages in the sum of $2000 for an alleged trespass.

Today's Calendar.

DEPARTMENT ONE.—*Judge Smith.*

People vs. Joseph Carmen Moreno; assault to murder, arraignment.

People vs. Charles Zack; burglary; arraignment.

People vs. Lyman Ayres; false pretenses; to plead.

People vs. Ah Chow and Ah Kid; assault, etc.; to plead.

People vs. J. K. Stump; false pretenses; to plead.

DEPARTMENT TWO.—*Judge Clark.*

Estate of H. C. Carr, deceased; order to show cause.

Estate of Frederick Kempin, deceased; letters.

Estate of Manuel F. Mangera, deceased; account and distribution.

W. J. Turner et al. vs. D. W. Field; administrator services.

W. R. Blake vs. D. W. Field; administrator services.

DEPARTMENT THREE.—*Judge Wade.*

Thomas Nelmes vs. James G. Wilson; land contract.

R. P. Finch vs. John Osborn et al.; foreclosure lien.

D. R. Rozell et al. vs. John Osborn et al.; same.

DEPARTMENT FOUR.—*Judge Van Dyke.*

W. G. Baylie vs. F. H. Barclay et. al.; foreclosure.

DEPARTMENT FIVE.—*Judge Shaw.*

G. F. Costerisan vs. Mrs. A. M. Seitz; appeal.

DEPARTMENT SIX—*Judge McKinley.*

Encarnacion Sanchez vs. B. F. Bragg et al.; to quiet title.

WILLIAM C. AIKEN, architect, Room 12 Burdick Block.

Carriages, Surreys, Phaetons, 210-212 N Main st.

Highest of all in Leavening Power.—Latest U. S. Gov't Report.

Royal Baking Powder

ABSOLUTELY PURE

FORGOT HIS CREDITORS.

Sudden Departure of a "Dentist" on an Eastern Trip.

Numerous Unpaid Bills Left Behind—His Partner's Furniture Sold and the Proceeds Made Away With—After a Rich Wife.

Some three months ago a fellow who went under the name of J. B. Houston and called himself a dentist located in this city and opened what he called the Chicago Dental Parlors in the Wilson Block with a Dr. Clark as partner. The two remained only a month in the Wilson Block, when they removed to No. 431½ South Spring street, when they opened up a fine set of offices; but they did not seem to do much business, and after they had been there about a month Dr. Clark left saying that he was going to San Bernardino to look over the field and see what he could do.

No sooner had he turned his back than Houston began to sell the office out. He sold the furniture and dental instruments and left the city before Clark returned. He gave out that he was going to Iowa to marry a girl worth $30,000 and as soon as he got the money he proposed to come back and open up in style.

As soon as Clark returned and found that his partner had played him such a trick he became very angry and swore that he will get even. He knows who the Iowa girl is and he proposes to write and tell her just what kind of a man Houston is.

Dr. Clark found that Houston sold the furniture to Barnes & Arnold, so he called at their place and succeeded in talking them into paying him half the sum they had paid Houston.

Houston ran up quite a number of bills around town and his creditors are quietly waiting for him to come back with his rich wife and settle up.

Dr. Clark is said to be very sick in San Bernardino, where he went as soon as he learned how his partner had treated him.

THE TWO COLONELS.

Schreiber Will Take an Appeal and Hold the Fort.

Col. Schreiber, of the Seventh Regiment, N.G.C., yesterday received telegrams from the officers of out-of-town companies, asking for instructions, and stating that if Col. Russell is again placed in command of the regiment they wish to resign, and will ask to have the companies disbanded.

Col. Schreiber replied for them to continue as usual, and take no action. He will appeal the case to the Supreme Court, and in the meantime will continue to exercise the functions of his office until he receives orders from headquarters to the contrary. Col. Russell's commission expires on the 5th of May, and this, it is believed, will settle the trouble.

There is no doubt but what the members of the Seventh Regiment are greatly stirred up, and it would be exceedingly unpleasant for Col. Russell should he attempt in any way to take any part in the management of the regiment.

A GREAT LOSS.

$10,000 Millinery Stock on the Market at the Public Gain.

More trimmed hats by half than the season demands; an aim to realize on a millinery stock quickly. Winter styles in fine quality of trimmed hats and toques offered for sale at 50c, $1 and $2, many of the same kind having been sold before Christmas for $2.50 to $5. This sale is not the regulation catch-penny humbug, but is a genuine clearance of winter millinery regardless of first cost.

Children's Fur Felt Hats, trimmed with cord, 25c. worth a doller.

Children's Felt Hats, trimmed stylish with ribbon and pins, reduced to 75c and $1.00 to sell them at once, regular price being $1.50 and $2.00.

Our lady readers in need of millinery will do well to take advantage of this sale. Everything in the millinery line goes; fancy feathers, ribbons and jets, all less than first cost price to make room for the new spring stock at

MOZART'S MILLINERY,
240 S. SPRING ST., bet. 2d and 3d.

THE LATEST SENSATION.

How a Great Sacrifice Follows a Season of Prosperity.

The talk of the town is the sale now going on at the Parisian Cloak and Suit Company, 217 South Spring st., prior to their removal on or about March 1 to larger and lighter quarters at No. 221, just two doors south of their present location. The removal sale has been inaugurated for the purpose of reducing their present well-known and select stock of cloaks and suits. People usually know a good thing when they see it, and the result is that the daily sales of the Parisian now aggregate as much as during the busy holiday season. It is not at all surprising, when you consider the way they are selling choice goods. Imagine a fine Scotch ulster with full military cape, at $15; sold earlier in the season at $35 and $40. That is a sample of how the prices are being cut. Nobby cloth jackets in all styles, black and colors, with fur and without, selling formerly at from $4.50 to $40, now being offered at from $2 to $16.50.

A glance at the above should be considered conclusive proof of the genuine character of this sale. The "Parisian" prize their reputation too highly to swerve from the straight path of honesty and justice. Their great success is a shining emblem of the policy they have constantly pursued. Ladies who have been tardy in the purchase of wraps or suits of any kind should under all circumstances look through their stock. It will be more than worth your while; even if you do not buy it will at least be a source of surprise and wonder to you. Our goods are not marked in "plain figures;" for "plain figures" are often deceptive, and would you not prefer to place your reliance with an honest dealer than with a ticket probably marked 30 per cent. above regular price in "plain figures?"

New Carriage Repository, 210-212 N. Main.

THE hot sea-water baths are now open for patronage at the Hotel Arcadia, Santa Monica. As these baths are located in the hotel building and the halls heated by steam, it removes all danger of taking cold. Elevator runs to the bath rooms.

THE DELIGHT.
307 S. Spring st.

Clearance sale of winter millinery at less than cost to make room for a large stock of spring goods. A fashionable dressmaking department is now in connection with our establishment. Rates reasonable.

Miss J. A. Williams, Manager.
G. A. Neth, Proprietor.

Licensed to Wed.

Marriage licenses were issued at the County Clerk's office yesterday to the following persons:

William H. Rosenberger, a native of Virginia, 47 years of age, of Arbuckle, to Eliza Cavin, a native of Texas, 29 years of age, of Downey.

D. F. Orman, a native of Tennessee, 28 years of age, of this city, to Lizzie Taylor, a native of New York, 21 years of age, of Tropico.

A. K. Bohannon, a native of California, 26 years of age, to Eva L. Barker, a native of Colorado, 22 years of age; both residents of Alosta.

John P. Anderson, a native of Finland, 42 years of age, to Bridget A. Rourke, a native of Ireland, 38 years of age; both residents of this city.

Mariano Sandoval, a native of California, 30 years of age, to Magdalena Macias, also a native of this State, 26 years of age; both residents of this city.

W. K. Stewart, a native of Illinois, 39 years of age, to Myra E. Wilson, also a native of Illinois, 37 years of age; both residents of Pasadena.

Removal Notice.

Mrs. Deering begs to inform her friends and patrons that she has removed her dressmaking parlors from the New Wilson Block to 539 S. Broadway. Mrs. Deering has just returned from San Francisco, where she has secured the latest styles in goods and trimmings, and is prepared to take orders, furnish materials, or make up ladies' own materials, the prices ranging from $12.00 upward. Mrs. Deering being in constant communication with Parisienne designers, makes a specialty of wedding trousseaux, reception and dinner dresses, and shall take great pleasure in showing ladies the latest imported designs and samples.

Card of Thanks.

We extend our heartfelt thanks to the Odd Fellows, Turners, friends and acquaintances for their sympathy and kind attendance at the funeral of our beloved husband and father, John G. Gnase.

MARY M. GNASE.
LILLIE M. GNASE.

Dr. G. Beaumont.

Specialist. Treats all chronic diseases Office, 138½ South Spring street.

IF YOU are troubled with the grip call on H. J. Woollacott, Nos. 124 and 126 N. Spring street, and purchase a bottle of Imperial Ry Whisky.

Columbus Buggy Company's Buggies, 210-212 N. Main st.

MIRRORS

Of all Styles, Sizes and Prices.

PICTURES

Framed and in the Sheet, embracing Etchings, Engravings, Facsimiles and Water colors.

Sketching Outfits

For Artist and Amateur. New articles for painting.

Sanborn, Vail & Co.,
133 S. Spring, Los Angeles.
PORTLAND. SAN FRANCISCO.

USE INJECTION TRUE

Guarantee Cure for Gonorrhœa, Chronic Gleet, Running Ulcers or Strictures, and Leucorrhœa of long standing positively cured from 5 to 14 days. Sold by Druggists. M'f'd only by SOUTHERN CALIFORNIA HERB CO., Los Angeles, Cal., U. S. A. Price, $1. P. O. Box 55.
Ask your druggist for INJECTION TRUE

Chichester's English Diamond Brand.
PENNYROYAL PILLS
Original and Only Genuine.
SAFE, always reliable. LADIES ask Druggist for Chichester's English Diamond Brand in Red and Gold metallic boxes, sealed with blue ribbon. Take no other. Refuse dangerous substitutions and imitations. At Druggists, or send 4c. in stamps for particulars, testimonials and "Relief for Ladies," in letter, by return Mail. 10,000 Testimonials. Name Paper. Chichester Chemical Co., Madison Square, Philada., Pa.
Sold by all Local Druggists.

MOSGROVE'S DRESSMAKING!

This department is under the management of the most experienced and thorough cutter and fitter on this Coast. For perfection of fit, style, and originality of design, she is without a peer. TOURISTS can have their suits made in one day's time, and be assured of satisfaction. MOURNING suits given special attention. Bring your own material, or you can make a selection from a high and exclusive class of novelty dress patterns from my stock. Prices as low as any first-class costumer.

FURS ALTERED AND REPAIRED.
All kinds of fur work done in the house. The only place in Southern California. Sealskins refitted, renovated and redyed; short notice and at very reasonable prices. All work guaranteed first-class.
MOSGROVE'S Cloak and Suit House,
119 S. Spring st., Los Angeles.

—CALIFORNIA—
SEWER PIPE CO.

Salt-glazed Sewer and

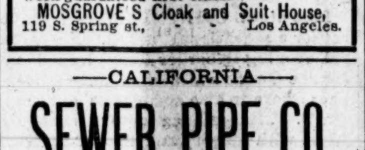

Terra Cotta Chimney Pipe,
Fire Brick and Drain Tile;
Vitrified Brick for Paving, etc.

MAIN OFFICE:
248 SOUTH BROADWAY
TEL. 1009, Cor. Third and Broadway.
LOS ANGELES, CAL.

Painless Dentistry
Fine gold fillings, crowns and bridge work. All operations painless. Set teeth, $8.00.
STEVENS & SONS
Rooms 18, 19,
107 N. SPRING ST.

THE RICHELIEU HOUSE,
SANTA ANA, CAL.

Terms $1.50 to $2.00 per day. Special attention paid to tourists and commercial travelers. VARCOE & AVAS, Props.

A few years ago, to smoke a pipe in a hotel or club-room was considered very bad form, but since the "Seal of North Carolina" was introduced, the pipe has become more popular than the cigar.

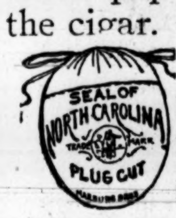

Packed in Patent Cloth Pouches and in Foil.

REDLANDS!

Before or after looking at all other orange-growing sections in Southern California come and take a good look at Redlands, and let your own good judgment tell you whether this is, or is not, the choicest spot in California for growing oranges.

Free from scale, freest from fogs, freest from wind, freest from frost. Live people in a live place. Half a million dollars' worth of new residences in the past year, and the building still goes on. Call on the undersigned, who will be glad to show you the beauties of the place and all improved property for sale, and will not annoy you by urging you to buy. Three snap bargains in bearing groves for quick buyers.

T. H. SHARPLESS,
Agent for Redlands real estate.
State street, near Hotel Windsor.

Alessandro!

A beautiful valley that has all the advantages of Redlands, excepting the fact that it is a newer country. Exclusive agents for over 1000 acres. Agents for over 6000 acres. Have sold 430 acres to sharp and well-posted buyers in the past few months. Prices from $85 to $150 an acre.

SHARPLESS & BROWN,
Agents for Alessandro lands.
B. W. Brown, Moreno.
T. H. Sharpless, Redlands.

Good Buys for Somebody!

10 acres eight-year-old bearing orange trees, $12,000.

20 acres, 12 acres bearing orange trees, balance improved, $17,000.

20 acres, 8 acres bearing orange trees, balance improved, $10,000.

9 3-4 acres, all in good bearing oranges and raisins, $13,500.

Sole agents for all of above properties, all below regular prices. Agent for improved properties from $3500 to $100,000 each. Unimproved land in tracts to suit purchasers, from 5 acres up to 5000 acres each.

T. H. SHARPLESS,
State St., near Hotel Windsor, Redlands, Cal.

Teeth Extracted Free
FROM 8 TO 9 A. M.

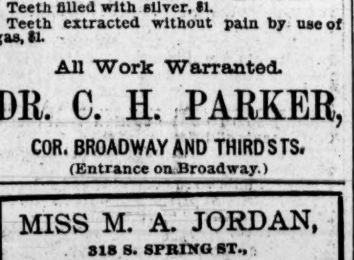

Bridge Work a Specialty.

Gold or porcelain crowns, $5.
Sets of Teeth, upper and lower, $14.
Set of Teeth, upper or lower, $7.
Teeth filled with gold, $1 and up.
Teeth filled with silver, $1.
Teeth extracted without pain by use of gas, $1.

All Work Warranted.

DR. C. H. PARKER,
COR. BROADWAY AND THIRD STS.
(Entrance on Broadway.)

MISS M. A. JORDAN,
318 S. SPRING ST.,
Millinery Importer
And dealer in all the latest Novelties of LADIES' HEADWEAR. Special attention given to MANICURING and SHAMPOOING. Also agent for Miss Beach's Curling Fluid, celebrated for its lasting qualities.

MISS MAY O. PIERSON,
DRESSMAKING PARLORS
Corner Third and Spring, rooms 8, 9, 11.
RECEPTION ROOM, NO. 11.
Work done on short notice and in the VERY BEST STYLE.
Special attention given to orders from TOURISTS.

PIONEER TRUCK CO,
NO. 3 MARKET STREET.
Piano, Furniture and Safe Moving. Baggage and Freight delivered promptly to address.
Telephone 137.

EAGLE STABLES,
122 SOUTH BROADWAY.
Good teams at reasonable rates. Tel. No. 343.
W. F. WHITE, Proprietor.

Where are you going my pretty maid?
"I'm going to the London Clothing Company, Sir," she said.

THEY COME BACK!

EVERY day we see our old customers coming back, and they frequently bring their friends with them. Good clothing at popular prices and everything guaranteed to give satisfaction is what does it. As we write, a customer is standing in front of our desk. He is talking to the salesman, who has just sold him a $20 suit.

This is what he says: "I have been trading with this house for the last six years; so do my sons. We like your way of doing business."

Our long experience in selecting clothing for this community enables us to please our customers. We carry a very large stock and come pretty near having what you are looking for. Our spring stock is now being shipped; every day we receive invoices, and we promise you that in the future, as in the past, to serve you well. We have secured the exclusive control in Southern California of the productions of several of the best makers of Men's and Boys' Clothing in the United States.

Just now bargains are plentiful at the old corner. We are pushers for trade.

Bargains are Plentiful!

London Clothing Co.
Corner Spring and Temple Streets

NOTHING! CAN CHECK IT. CHECK WHAT?

THE SALE OF LANDS AT EAST WHITTIER! The breeze which they called a gentle zephyr that shook 'em up at Pasadena didn't hurt East Whittier.

The frost that so seriously afflicted nearly the whole of Southern California did not touch East Whittier.

The cyclone that is whizzing about the Reform School, although it is close by, don't bother East Whittier.

The talk about war with Chile doesn't chill East Whittier as the big guns of the Esmeralda or the Capt. Pratt, when she comes, won't reach East Whittier.

The big rains the prophets say are coming won't hurt East Whittier, as she is above 'em all, snug against the foothills warm and sunny, her young lemon trees in bloom; her 3-year orange trees loaded with golden fruit, and her sales going merrily on to the tune of first come, first served.

Buy a Ten,
Set it out,
Let it grow;
Few years make
You rich.
Live happy ever after.

It's a fact that the choicest locations are going fast, so come and make your selection. $200 per acre is still the price.

Call on DR. JESSOP at Whittier; he has the easiest riding cart on the road and will show you the lands. Bring along your wife as she will want to see the land too, and it will save your going back to consult. For any question you want answered write the Doctor, or

A. L. REED, Gen. Mangr.
At Whittier.

PHOTOGRAPHIC SUPPLIES.
...WHOLESALE AND RETAIL....

Photographic materials of all kinds Detective, View and Kodak cameras; amateur outfits at Eastern prices. Developing, printing and finishing for amateurs. Orders filled promptly. Send for catalogue.

DEWEY BROS. & CO.
147 S. MAIN ST. LOS ANGELES, CAL.